

LATITUDE 39° 37' 30"  
39° 40'

7.5' TOPO

LONGITUDE 80° 50' 08"

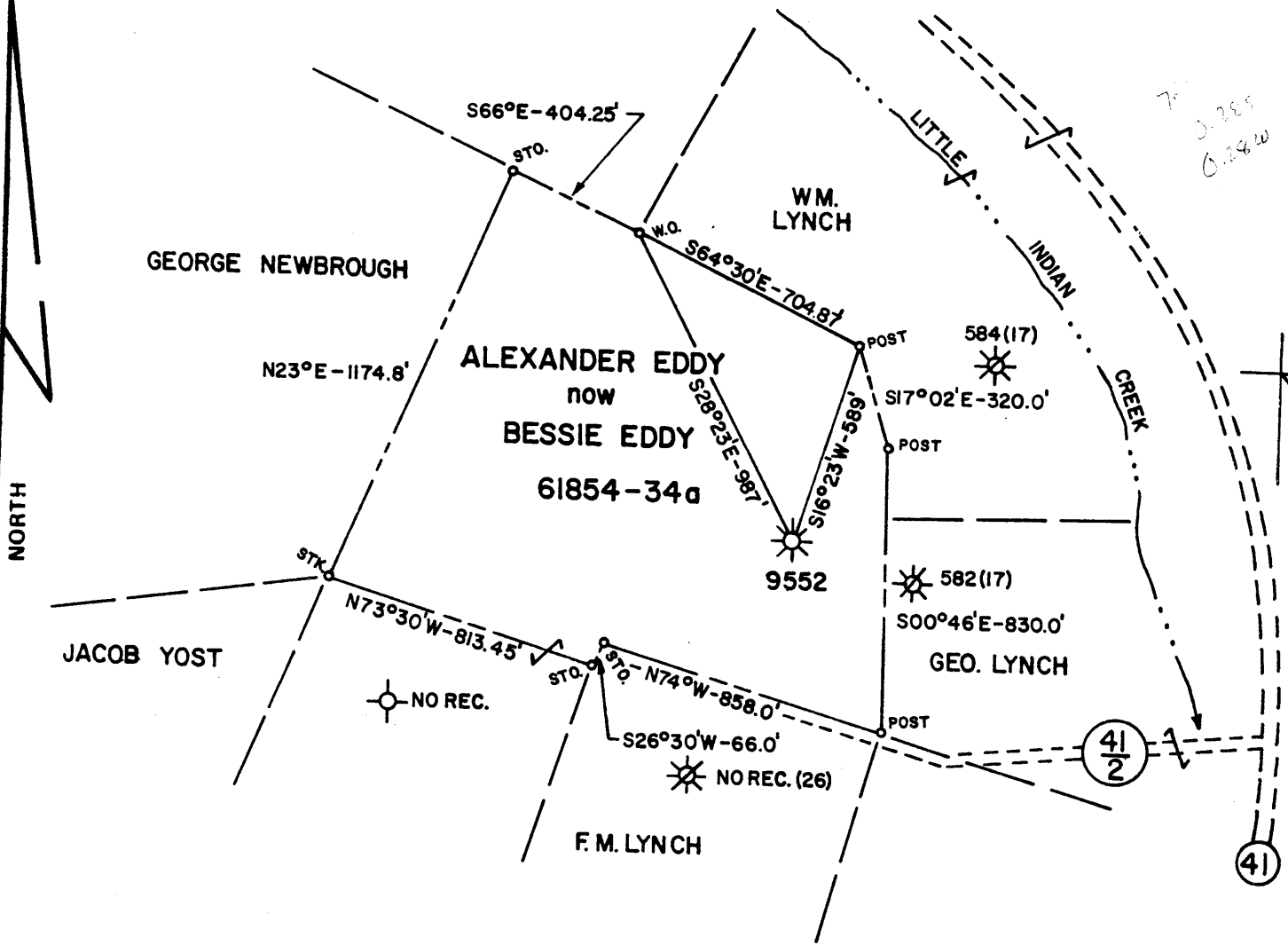

MAP SH. 16: N11, E29 FB. 2134 PAGE 3

FILE NO. \_\_\_\_\_  
 DRAWING NO. \_\_\_\_\_  
 SCALE 1" = 500'  
 MINIMUM DEGREE OF ACCURACY 1 IN 200  
 PROVEN SOURCE OF ELEVATION WELL # 2729  
ELV. 1082'

I THE UNDERSIGNED, HEREBY CERTIFY THAT THIS PLAT IS CORRECT TO THE BEST OF MY KNOWLEDGE AND BELIEF AND SHOWS ALL THE INFORMATION REQUIRED BY LAW AND THE REGULATIONS ISSUED AND PRESCRIBED BY THE DEPARTMENT OF MINES.  
 (SIGNED) Daniel M. Radcliffe  
 R.P.E. \_\_\_\_\_ L.L.S. 74

PLACE SEAL HERE

(+) DENOTES LOCATION OF WELL ON UNITED STATES TOPOGRAPHIC MAPS  
 FORM IV-6 (8-78)



DATE 9-20-, 19 82  
 OPERATOR'S WELL NO. 9552  
 API WELL NO. 47-061-0400-R-P  
 STATE COUNTY PERMIT

STATE OF WEST VIRGINIA  
 DEPARTMENT OF MINES  
 OIL AND GAS DIVISION

WELL TYPE: OIL \_\_\_ GAS X LIQUID INJECTION \_\_\_ WASTE DISPOSAL \_\_\_  
 (IF "GAS,") PRODUCTION X STORAGE \_\_\_ DEEP \_\_\_ SHALLOW \_\_\_  
 LOCATION: ELEVATION 1150 WATER SHED LITTLE INDIAN CREEK  
 DISTRICT GRANT COUNTY MONONGALIA  
 QUADRANGLE RIVESVILLE 7.5 (Boyle 0)  
 SURFACE OWNER ELZA HUNT ACREAGE 34  
 OIL & GAS ROYALTY OWNER ALEXANDER EDDY now BESSIE EDDY LEASE ACREAGE 34  
 LEASE NO. 61854  
 PROPOSED WORK: DRILL \_\_\_ CONVERT \_\_\_ DRILL DEEPER \_\_\_ REDRILL \_\_\_ FRACTURE OR STIMULATE \_\_\_ PLUG OFF OLD FORMATION \_\_\_ PERFORATE NEW FORMATION \_\_\_ OTHER PHYSICAL CHANGE IN WELL (SPECIFY) \_\_\_\_\_  
 PLUG AND ABANDON X CLEAN OUT AND REPLUG \_\_\_  
 TARGET FORMATION \_\_\_\_\_ ESTIMATED DEPTH \_\_\_\_\_  
 WELL OPERATOR CON GAS SUP CORP DESIGNATED AGENT THOMAS A. KUHN  
 ADDRESS 445 W. MAIN ADDRESS 445 W. MAIN  
CLARKSBURG, W.V. 26301 CLARKSBURG, W.V. 26301

NOV 07 1983

MAN. - 0400-R-P

M.J. 10/5/82

1,450'

Plot Card  CSZ 177

LATITUDE 39° 37' 30"  
39° 40'

7.5' TOPO

LONGITUDE 80° 05' 00"

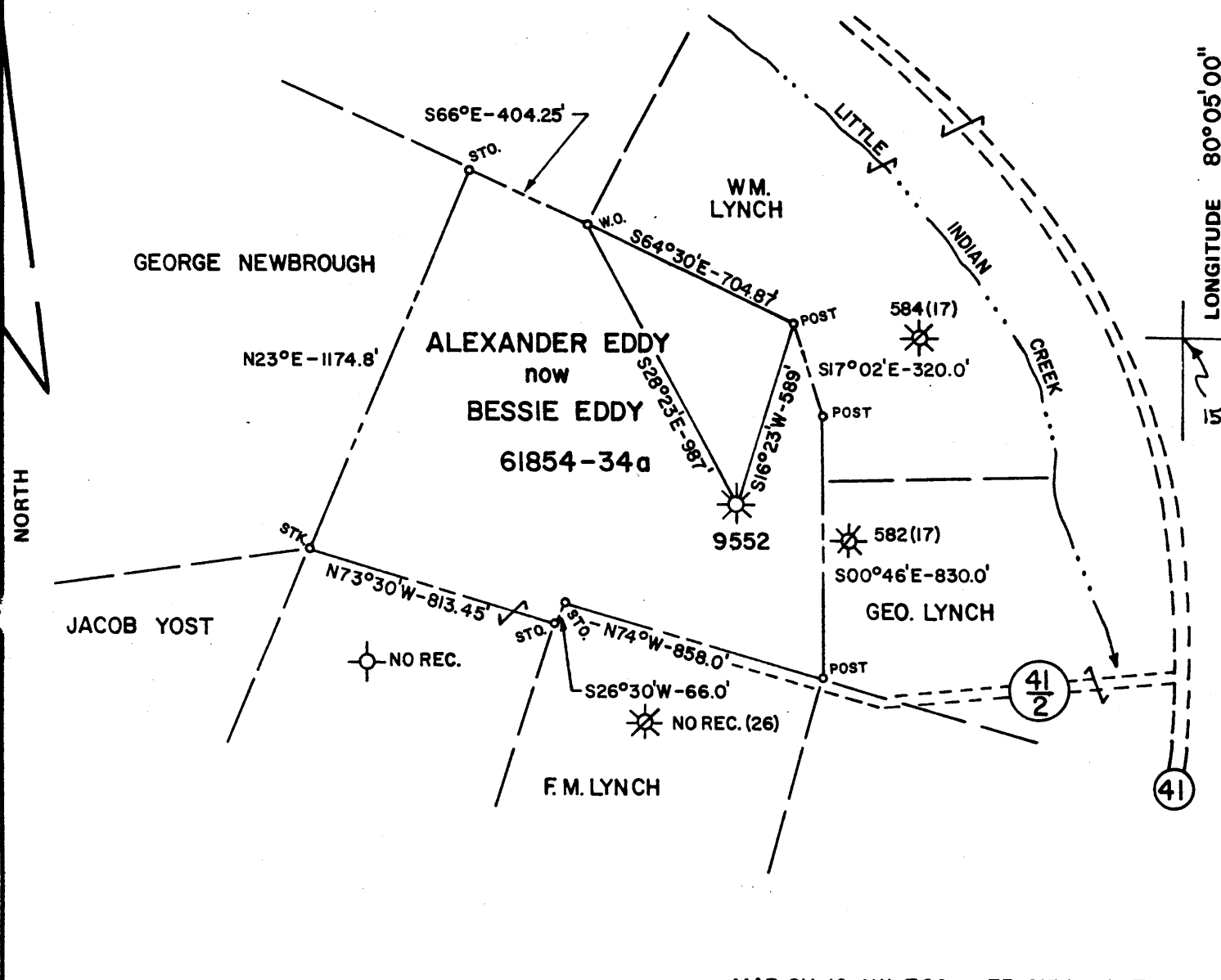

MAP SH. 16: N11, E29 FB. 2134 PAGE 3

FILE NO. \_\_\_\_\_  
 DRAWING NO. \_\_\_\_\_  
 SCALE 1" = 500'  
 MINIMUM DEGREE OF ACCURACY 1 IN 200  
 PROVEN SOURCE OF ELEVATION WELL # 2729  
ELV. 1082

I THE UNDERSIGNED, HEREBY CERTIFY THAT THIS PLAT IS CORRECT TO THE BEST OF MY KNOWLEDGE AND BELIEF AND SHOWS ALL THE INFORMATION REQUIRED BY LAW AND THE REGULATIONS ISSUED AND PRESCRIBED BY THE DEPARTMENT OF MINES.  
 (SIGNED) Daniel M. Radcliffe  
 R.P.E. \_\_\_\_\_ L.L.S. 74

PLACE SEAL HERE

(+) DENOTES LOCATION OF WELL ON UNITED STATES TOPOGRAPHIC MAPS  
 FORM IV-6 (8-78)



DATE 9-20-, 19 82  
 OPERATOR'S WELL NO. 9552  
 API WELL NO. 47-061-0400-R-P  
 STATE COUNTY PERMIT

STATE OF WEST VIRGINIA  
 DEPARTMENT OF MINES  
 OIL AND GAS DIVISION

WELL TYPE: OIL \_\_\_ GAS X LIQUID INJECTION \_\_\_ WASTE DISPOSAL \_\_\_  
 (IF "GAS,") PRODUCTION X STORAGE \_\_\_ DEEP \_\_\_ SHALLOW \_\_\_  
 LOCATION: ELEVATION 1150 WATER SHED LITTLE INDIAN CREEK  
 DISTRICT GRANT COUNTY MONONGALIA  
 QUADRANGLE RIVESVILLE 7.5'  
 SURFACE OWNER ELZA HUNT ACREAGE 34  
 OIL & GAS ROYALTY OWNER ALEXANDER EDDY now BESSIE EDDY LEASE ACREAGE 34  
 LEASE NO. 61854  
 PROPOSED WORK: DRILL \_\_\_ CONVERT \_\_\_ DRILL DEEPER \_\_\_ REDRILL \_\_\_ FRACTURE OR STIMULATE \_\_\_ PLUG OFF OLD FORMATION \_\_\_ PERFORATE NEW FORMATION \_\_\_ OTHER PHYSICAL CHANGE IN WELL (SPECIFY) \_\_\_\_\_  
 PLUG AND ABANDON X CLEAN OUT AND REPLUG \_\_\_  
 TARGET FORMATION \_\_\_\_\_ ESTIMATED DEPTH \_\_\_\_\_  
 WELL OPERATOR CON GAS SUP CORP DESIGNATED AGENT THOMAS A. KUHN  
 ADDRESS 445 W. MAIN ADDRESS 445 W. MAIN  
CLARKSBURG, W.V. 26301 CLARKSBURG, W.V. 26301

OCT 18 1982

STATE OF WEST VIRGINIA  
DEPARTMENT OF MINES  
OIL AND GAS WELLS DIVISION

**RECEIVED**  
MAR 1 2 1984

OIL & GAS DIVISION

AFFIDAVIT OF PLUGGING AND FILLING WELL DEPT. OF MINES

AFFIDAVIT SHOULD BE MADE IN TRIPPLICATE, ONE COPY MAILED TO THE DEPARTMENT, ONE COPY TO BE RETAINED BY THE WELL OPERATOR AND THE THIRD COPY (AND EXTRA COPIES IF REQUIRED) SHOULD BE MAILED TO EACH COAL OPERATOR AT THEIR RESPECTIVE ADDRESSES.

None  
COAL OPERATOR OR OWNER

Consolidated Gas Supply Corp.  
NAME OF WELL OPERATOR

445 W. Main St., Clarksburg, WV  
COMPLETE ADDRESS

None  
COAL OPERATOR OR OWNER

Grant  
WELL AND LOCATION

19  
District

Bessie M. Eddy, Agent  
LEASE OR PROPERTY OWNER

Monongalia  
County

Rt. 1, Box 152, Morgantown, WV 26505  
ADDRESS

Well No. 9552

A. N. Eddy  
Farm

STATE INSPECTOR SUPERVISING PLUGGING William Blosser, Rt. 1, Box 317, Fairmont, WV

AFFIDAVIT

STATE OF WEST VIRGINIA,  
County of Harrison } ss:

Raymond F. Fluharty and H. M. Spengler  
being first duly sworn according to law depose and say that they are experienced in the work of plugging and filling oil and gas wells and were employed by Consolidated Gas Supply Corp., well operator, and participated in the work of plugging and filling the above well, that said work was commenced on the 7th day of December, 1983, and that the well was plugged and filled in the following manner:

SAND OR ZONE RECORD FORMATION	FILLING MATERIAL	PLUGS USED SIZE & KIND	CASING	
			CSG PULLED	CSG LEFT IN
	Cement 2293'-1500'		2287'	1700' of 7"
	Stel 1500'-1350'		of 4 1/2"	405 of 5 1/2"
	Cement 1350'-950'			
	Stel 950-600'			
	Cement 600' to surface			
COAL SEAMS		DESCRIPTION OF MONUMENT		
(NAME)		C. G. S. Corp. Letters - 2" High		
(NAME)		W-9552 on steel plate		
(NAME)		47-061-0400P 11" x 17"		
(NAME)				

and that the work of plugging and filling said well was completed on the 7th day of December, 1983.

And further deponents saith not.

X Raymond F. Fluharty  
X H. M. Spengler

Sworn to and subscribed before me this 3rd day of February, 1984.

My commission expires:  
September 13, 1986

Joseph S. Bradley  
Notary Public.

Permit No. 47-061-0400-P