

WW-7
8-30-06



West Virginia Department of Environmental Protection
Office of Oil and Gas

WELL LOCATION FORM: GPS

API: 47-061-00480 WELL NO.: 9

FARM NAME: DJ Eddy

RESPONSIBLE PARTY NAME: NNE Resources LLC

COUNTY: Monongalia DISTRICT: Clay

QUADRANGLE: Blacksville

SURFACE OWNER: Nancy Ann Cummins & James P. Cummins

ROYALTY OWNER: Northeast Natural Energy LLC

UTM GPS NORTHING: 4388949.2

UTM GPS EASTING: 572153.9 GPS ELEVATION: 1,193'

The Responsible Party named above has chosen to submit GPS coordinates in lieu of preparing a new well location plat for a plugging permit or assigned API number on the above well. The Office of Oil and Gas will not accept GPS coordinates that do not meet the following requirements:

1. Datum: NAD 1983, Zone: 17 North, Coordinate Units: meters, Altitude: height above mean sea level (MSL) – meters.
2. Accuracy to Datum – 3.05 meters
3. Data Collection Method:

Survey grade GPS _____: Post Processed Differential _____

Real-Time Differential _____

Mapping Grade GPS X: Post Processed Differential _____

Real-Time Differential X

4. **Letter size copy of the topography map showing the well location.**

I the undersigned, hereby certify this data is correct to the best of my knowledge and belief and shows all the information required by law and the regulations issued and prescribed by the Office of Oil and Gas.

Hall Meg
Signature

Regulatory Manager
Title

7/18/23
Date

RECEIVED
Office Of Oil and Gas

JUL 26 2023

WV Department of
Environmental Protection

08/29/2023

Northeast Natural Energy LLC
Proposed Plugging of
D J EDDY 9 (061-00480)
Clay District
Monongalia County, WV

TOP HOLE (NAD 83)
N) 418557.8
E) 1782931.9
LAT.) 39°38'50.3"
LONG.) 80°09'32.5"
DEC. LAT.) 39.647292
DEC. LONG.) 80.159025

TOP HOLE (NAD 27)
N) 418520.7
E) 1814369.0
LAT.) 39°38'50.0"
LONG.) 80°09'33.2"
DEC. LAT.) 39.647211
DEC. LONG.) 80.159230

TOP HOLE (UTM NAD 83)
N) 4388949.2
E) 572153.9

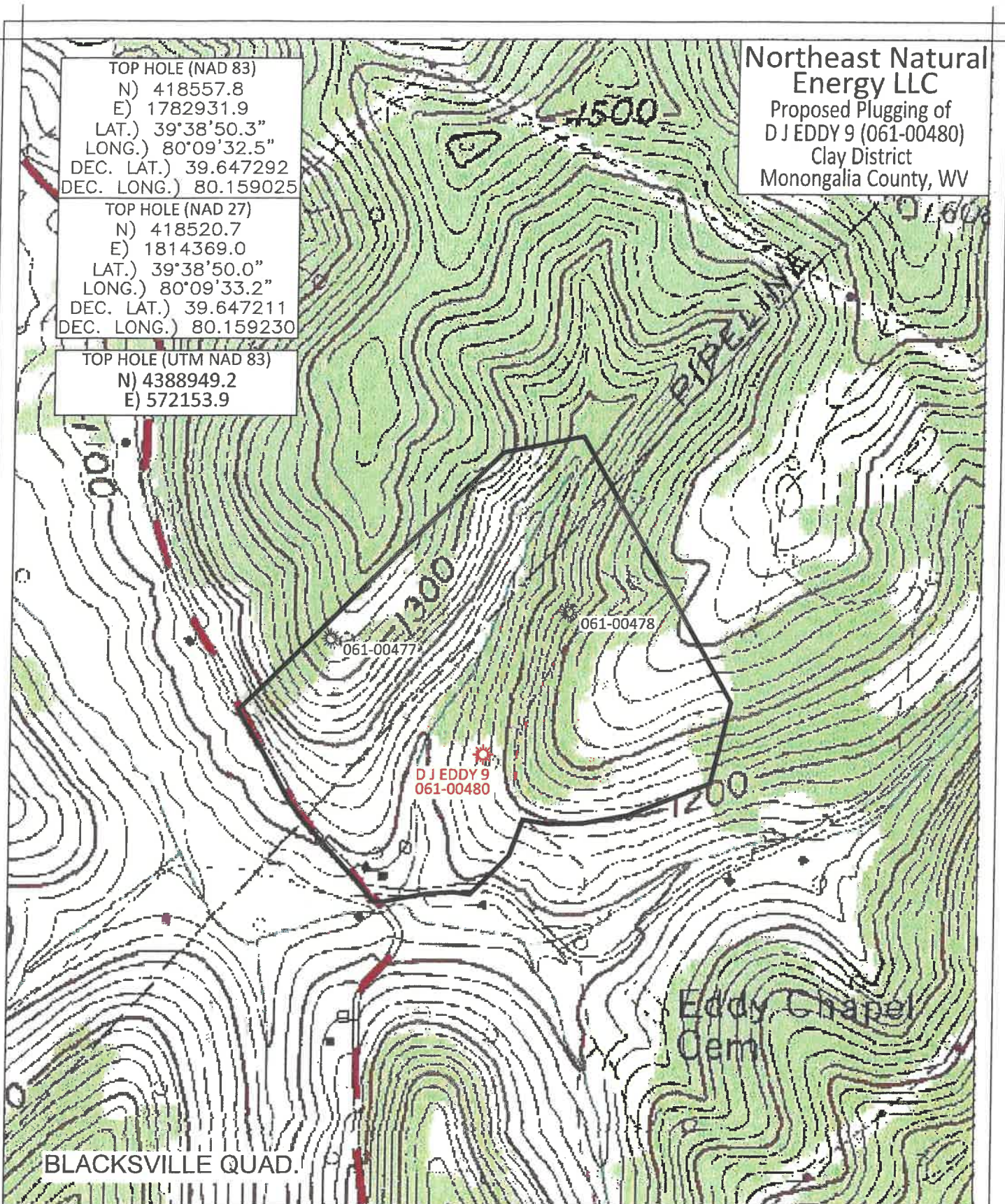

BOORD, BENCHEK and ASSOC., INC.
Engineering, Surveying, Construction,
and Mining Services
Southpointe, PA 15317 Phone: 724-746-1055



SCALE 1" = 600'

MAY 22, 2023

08/29/2023