

4706100483F

WW-7  
8-30-06



West Virginia Department of Environmental Protection  
Office of Oil and Gas

**WELL LOCATION FORM: GPS**

API: 47-061-00483 WELL NO.: 12

FARM NAME: DJ Eddy

RESPONSIBLE PARTY NAME: NNE Resources LLC

COUNTY: Monongalia DISTRICT: Clay

QUADRANGLE: Blacksville

SURFACE OWNER: Lacen Takoda Matheny

ROYALTY OWNER: Northeast Natural Energy LLC

UTM GPS NORTHING: 4388185.0

UTM GPS EASTING: 571978.9 GPS ELEVATION: 1,256'

The Responsible Party named above has chosen to submit GPS coordinates in lieu of preparing a new well location plat for a plugging permit or assigned API number on the above well. The Office of Oil and Gas will not accept GPS coordinates that do not meet the following requirements:

1. Datum: NAD 1983, Zone: 17 North, Coordinate Units: meters, Altitude: height above mean sea level (MSL) – meters.
2. Accuracy to Datum – 3.05 meters
3. Data Collection Method:

Survey grade GPS  : Post Processed Differential

Real-Time Differential

Mapping Grade GPS  : Post Processed Differential

Real-Time Differential

4. Letter size copy of the topography map showing the well location.

I the undersigned, hereby certify this data is correct to the best of my knowledge and belief and shows all the information required by law and the regulations issued and prescribed by the Office of Oil and Gas.

Hollmes  
Signature

Regulatory Manager  
Title

7/18/23  
Date

RECEIVED  
Office Of Oil and Gas  
JUL 26 2023  
WV Department of  
Environmental Protection

08/29/2023

Northeast Natural Energy LLC  
Proposed Plugging of  
D J EDDY 12 (061-00483)  
Clay District  
Monongalia County, WV

TOP HOLE (NAD 83)  
N) 416060.0  
E) 1782316.0  
LAT.) 39°38'25.5"  
LONG.) 80°09'40.1"  
DEC. LAT.) 39.640422  
DEC. LONG.) 80.161146

TOP HOLE (NAD 27)  
N) 416022.9  
E) 1813753.2  
LAT.) 39°38'25.2"  
LONG.) 80°09'40.9"  
DEC. LAT.) 39.640341  
DEC. LONG.) 80.161352

TOP HOLE (UTM NAD 83)  
N) 4388185.0  
E) 571978.9

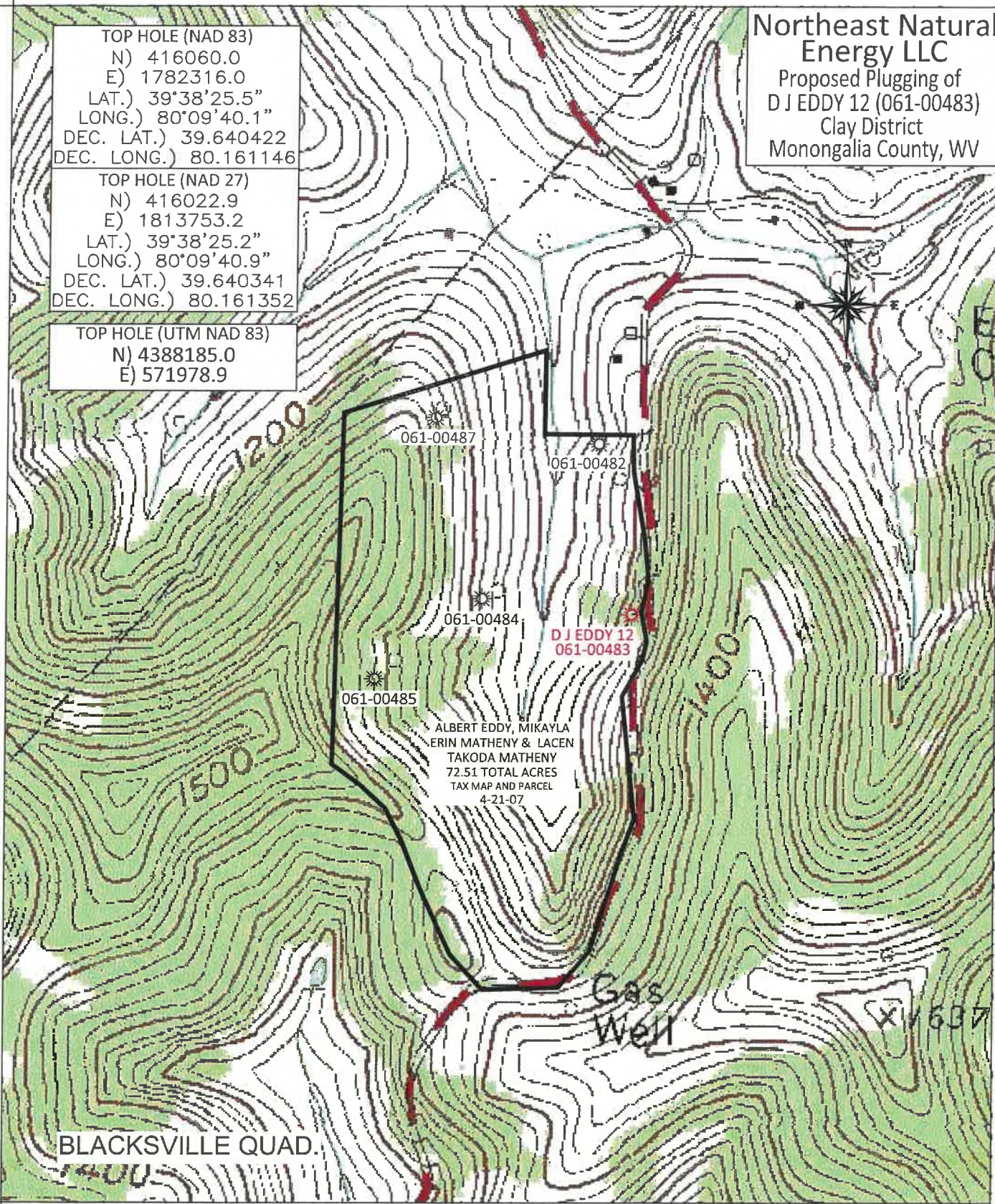

ALBERT EDDY, MIKAYLA  
ERIN MATHENY & LACEN  
TAKODA MATHENY  
72.51 TOTAL ACRES  
TAX MAP AND PARCEL  
4-21-07

BLACKSVILLE QUAD.

BOORD, BENCHEK and ASSOC., INC.  
Engineering, Surveying, Construction,  
and Mining Services  
Southpointe, PA 15317 Phone: 724-746-1055



SCALE 1" = 600'

APRIL 5, 2023

08/29/2023