

WW-7
8-30-06



West Virginia Department of Environmental Protection
Office of Oil and Gas
WELL LOCATION FORM: GPS

API: 47-061-00506 WELL NO.: 5
 FARM NAME: Moore & Eddy
 RESPONSIBLE PARTY NAME: NNE Resources LLC
 COUNTY: Monongalia DISTRICT: Clay
 QUADRANGLE: Blacksville
 SURFACE OWNER: Nancy E. Facemire and David P. Walker
 ROYALTY OWNER: Alice Eddy Lemley
 UTM GPS NORTHING: 4389316.34
 UTM GPS EASTING: 572346.61 GPS ELEVATION: 1,335'

The Responsible Party named above has chosen to submit GPS coordinates in lieu of preparing a new well location plat for a plugging permit or assigned API number on the above well. The Office of Oil and Gas will not accept GPS coordinates that do not meet the following requirements:

1. Datum: NAD 1983, Zone: 17 North, Coordinate Units: meters, Altitude: height above mean sea level (MSL) – meters.
2. Accuracy to Datum – 3.05 meters
3. Data Collection Method:
 Survey grade GPS ____ : Post Processed Differential ____

Real-Time Differential ____

Mapping Grade GPS : Post Processed Differential ____

Real-Time Differential

4. **Letter size copy of the topography map showing the well location.**

I the undersigned, hereby certify this data is correct to the best of my knowledge and belief and shows all the information required by law and the regulations issued and prescribed by the Office of Oil and Gas.

Holl Mealy
Signature

Regulatory Manager
Title

3-27-20
Date

RECEIVED
Office of Oil and Gas
APR 06 2020
WV Department of
Environmental Protection

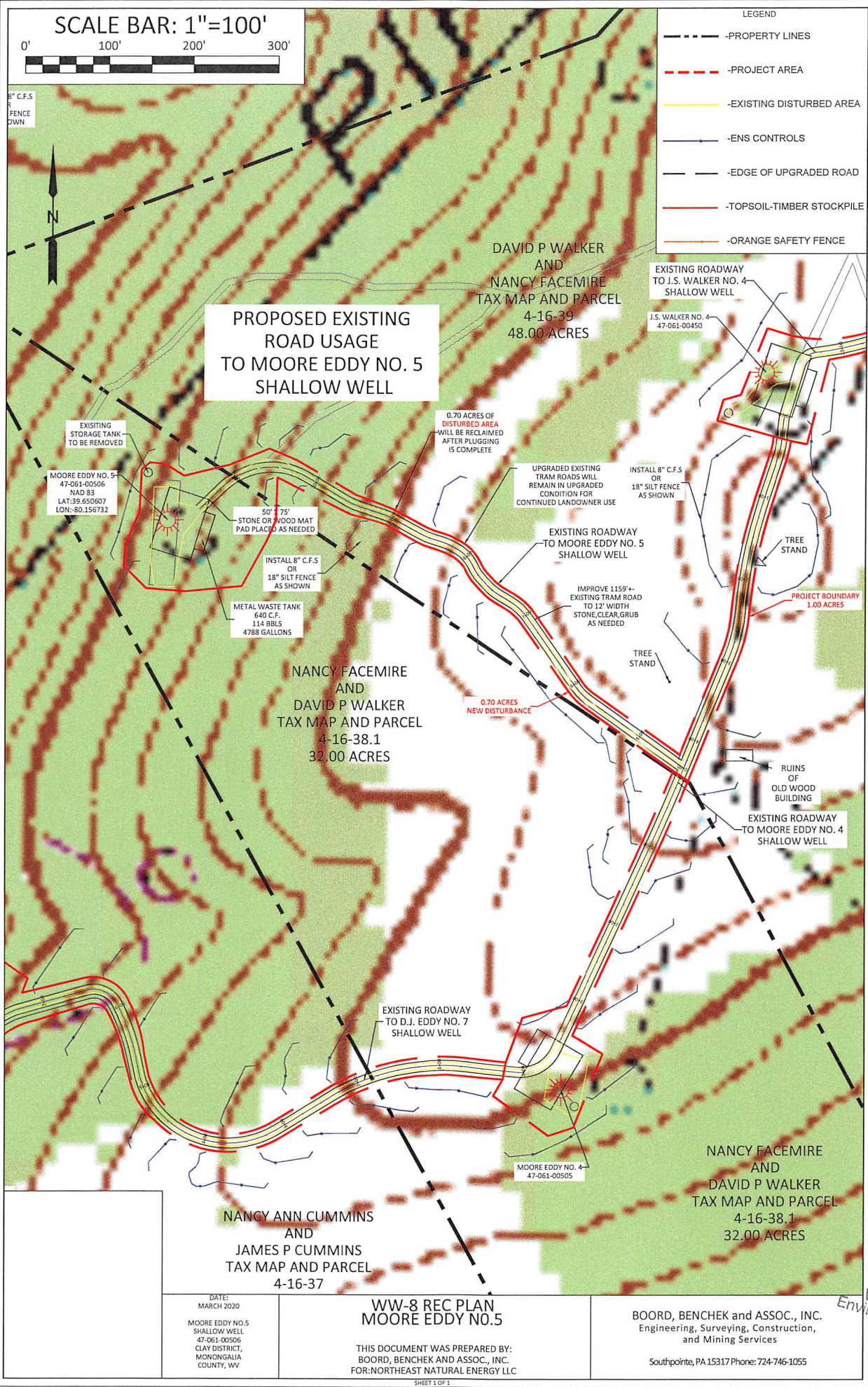

DATE: MARCH 2020
 MOORE EDDY NO. 5 SHALLOW WELL
 47-061-00506
 CLAY DISTRICT, MORGAN COUNTY, WV

WW-8 REC PLAN MOORE EDDY NO. 5

THIS DOCUMENT WAS PREPARED BY:
 BOORD, BENCHEK AND ASSOC., INC.
 FOR: NORTHEAST NATURAL ENERGY LLC

BOORD, BENCHEK AND ASSOC., INC.
 Engineering, Surveying, Construction, and Mining Services
 Southpointe, PA 15317 Phone: 724-746-1055

RECEIVED
 Office of Oil and Gas
 APR 06 2020
 WV Department of Environmental Protection