

WW-7  
8-30-06



West Virginia Department of Environmental Protection  
Office of Oil and Gas  
**WELL LOCATION FORM: GPS**

API: 47-061-00522 WELL NO.: 2  
 FARM NAME: Ezra Tennant  
 RESPONSIBLE PARTY NAME: NNE Resources LLC  
 COUNTY: Monongalia DISTRICT: Clay  
 QUADRANGLE: Blacksville  
 SURFACE OWNER: David W. Frazier  
 ROYALTY OWNER: David W. Frazier  
 UTM GPS NORTHING: 4389498  
 UTM GPS EASTING: 572268 GPS ELEVATION: 1234'

The Responsible Party named above has chosen to submit GPS coordinates in lieu of preparing a new well location plat for a plugging permit or assigned API number on the above well. The Office of Oil and Gas will not accept GPS coordinates that do not meet the following requirements:

1. Datum: NAD 1983, Zone: 17 North, Coordinate Units: meters, Altitude: height above mean sea level (MSL) – meters.
2. Accuracy to Datum – 3.05 meters
3. Data Collection Method:

Survey grade GPS \_\_\_\_ : Post Processed Differential \_\_\_\_

Real-Time Differential \_\_\_\_

Mapping Grade GPS X : Post Processed Differential \_\_\_\_

Real-Time Differential \_\_\_\_

4. **Letter size copy of the topography map showing the well location.**

I the undersigned, hereby certify this data is correct to the best of my knowledge and belief and shows all the information required by law and the regulations issued and prescribed by the Office of Oil and Gas.

Holl Mealy  
Signature

Regulatory Manager  
Title

3-27-20  
Date

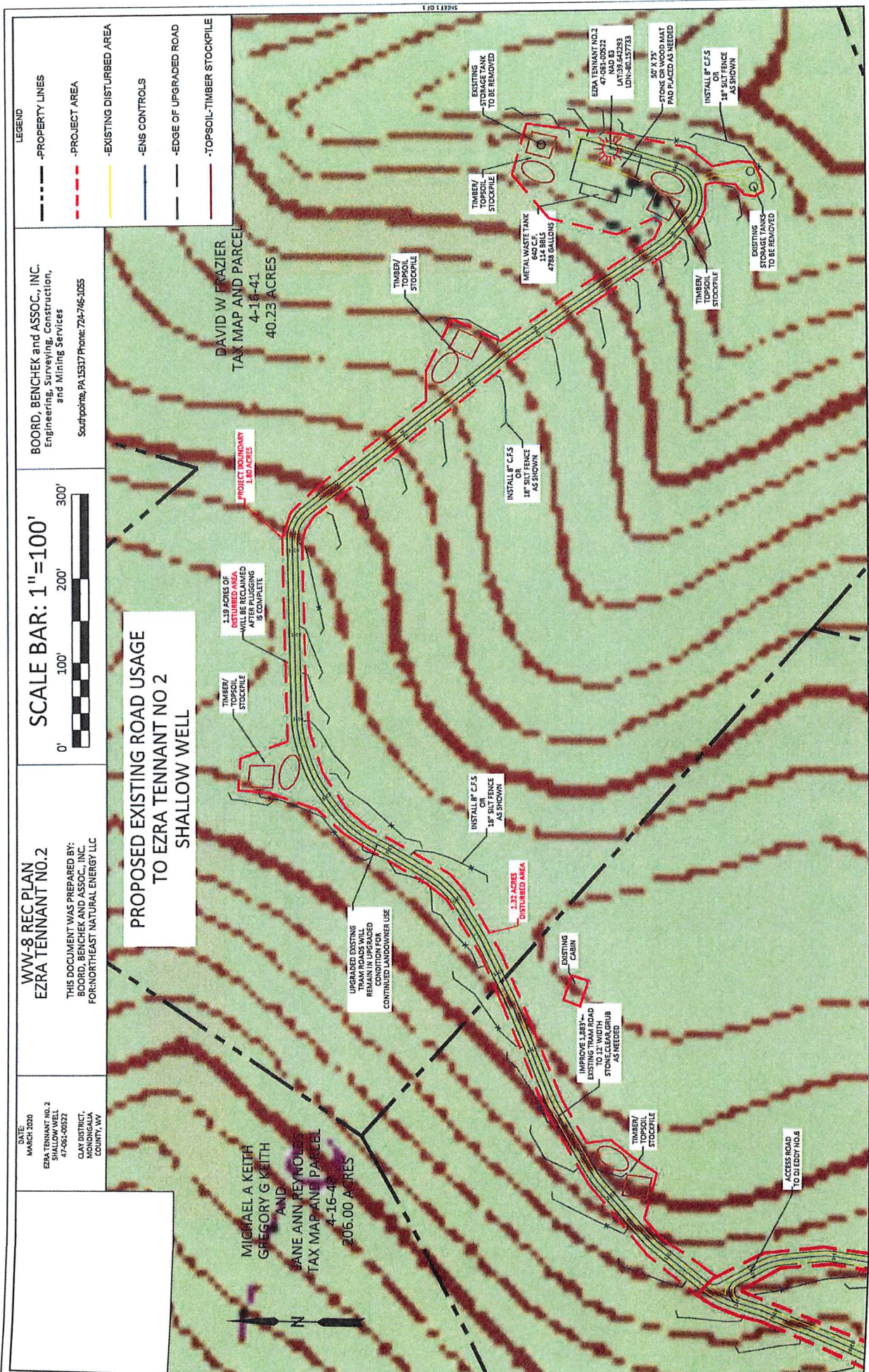

**LEGEND**

- PROPERTY LINES
- PROJECT AREA
- EXISTING DISTURBED AREA
- EENS CONTROLS
- EDGE OF UPGRADED ROAD
- TOPSOIL-TIMBER STOCKPILE

**BOARD, BENCHEK and ASSOC., INC.**  
 Engineering, Surveying, Construction,  
 and Mining Services  
 Southpointe, PA 15317 Phone: 724-746-1055



**WW-8 REC PLAN  
 EZRA TENNANT NO.2**

THIS DOCUMENT WAS PREPARED BY:  
 BOARD, BENCHEK AND ASSOC., INC.  
 FOR: NORTHEAST NATURAL ENERGY LLC

**DATE:**  
 MARCH 2020

**EZRA TENNANT NO. 2  
 SHALLOW WELL**  
 47-061-00522

**CLAY DISTRICT,  
 MONONGALIA  
 COUNTY, WV**

**PROPOSED EXISTING ROAD USAGE  
 TO EZRA TENNANT NO 2  
 SHALLOW WELL**

**DAVID W FRAZIER  
 TAX MAP AND PARCEL  
 4-16-41  
 40.23 ACRES**

**MICHAEL A KEITH  
 GREGORY G KEITH  
 AND  
 JANE ANN REYNOLDS  
 TAX MAP AND PARCEL  
 4-16-41  
 206.00 ACRES**

PROJECT BOUNDARY  
 1.80 ACRES

1.19 ACRES OF  
 DISTURBED AREA  
 WILL BE RECLAIMED  
 AFTER MINING  
 IS COMPLETE

UPGRADED EXISTING  
 TRAIL ROADS WILL  
 REMAIN IN UPGRADED  
 CONDITION FOR  
 CONTINUED LANDOWNER USE

1.32 ACRES  
 DISTURBED AREA

IMPROVE 1.883 ACRES  
 EXISTING ROAD  
 STONE/CLEAR/CURB  
 AS NEEDED

INSTALL 8" C.F.S  
 OR  
 18" SILT FENCE  
 AS SHOWN

METAL WASTE TANK  
 114 BBL  
 4788 GALLONS

EXISTING  
 STORAGE TANK  
 TO BE REMOVED

EZRA TENNANT NO.2  
 47-061-00522  
 061-00522  
 LAT: 39.642293  
 LON: -80.157733

50' X 75'  
 STONE OR WOOD MAT  
 PAD PLACED AS NEEDED

INSTALL 8" C.F.S  
 OR  
 18" SILT FENCE  
 AS SHOWN

EXISTING  
 STORAGE TANK  
 TO BE REMOVED

ACCESS ROAD  
 TO DI EDDY NO.6