

West Virginia Department of Environmental Protection
Office of Oil & Gas

WELL LOCATION FORM: GPS

API: 47- 061 - 0556 P WELL NO: No.4
FARM NAME: James E. Eddy
RESPONSIBLE PARTY NAME: East Resources, Inc.
COUNTY: Monongalia DISTRICT: Clay
QUADRANGLE: Blacksville 7.5'
SURFACE OWNER: Darrell & Almeida Eddy et al.
ROYALTY OWNER: East Resources, Inc. et al.
UTM GPS NORTHING: 4,386,664
UTM GPS EASTING: 568,172 GPS ELEVATION: 378 m.

1240.16 ft

The Responsible Party named above has chosen to submit GPS coordinates in lieu of preparing a new well location plat for a plugging permit on the above well. The Office of Oil & Gas will not accept GPS coordinates that do not meet the following requirements:

1. Datum: NAD 1983, Zone:17 North, Coordinate Units: meters, Altitude: height above mean sea level (MSL) - meters.
2. Accuracy to Datum - 3.05 meters
3. Data Collection Method:

Survey Grade GPS Post Processed Differential
 Real-Time Differential
Mapping Grade GPS Post Processed Differential
 Real-Time Differential

I the undersigned, hereby certify this data is correct to the best of my knowledge and belief and shows all the information required by law and the regulations issued and prescribed by the Office of Oil and Gas.

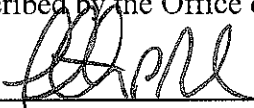

Signature Timothy P. Roush

Professional Surveyor
Title

May 29, 2012
Date

SUBJECT WELL
James Eddy No.4
47-061-0556P

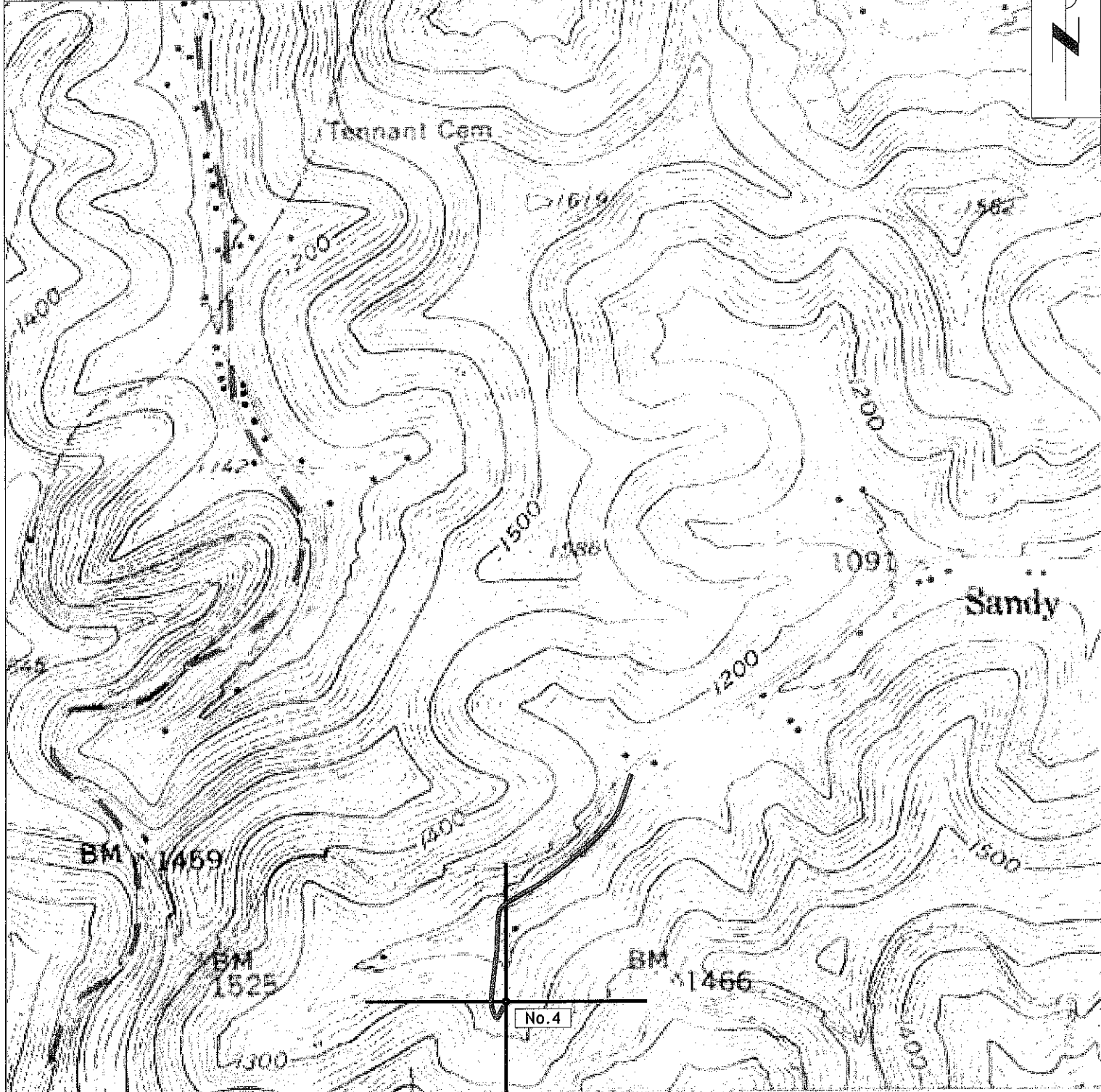
61-00556P



FAIRVIEW 2.7 MI.
GRANT TOWN 7.3 MI.

12'30"

569



Section of
Blacksville 7.5' Quadrangle
SCALE 1"=1000'