

Latitude

Longitude

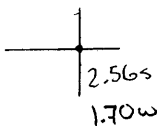

Topo Location

7.5' Loc. _____ 15' Loc. _____
 _____ (calc.) _____

Company Eastern Associated

Farm Jarvis Shriver # 360

15' Quad _____
(sec.)

7.5' Quad Watertown

District Battello

WELL LOCATION PLAT

County 061 Permit 569

11/51

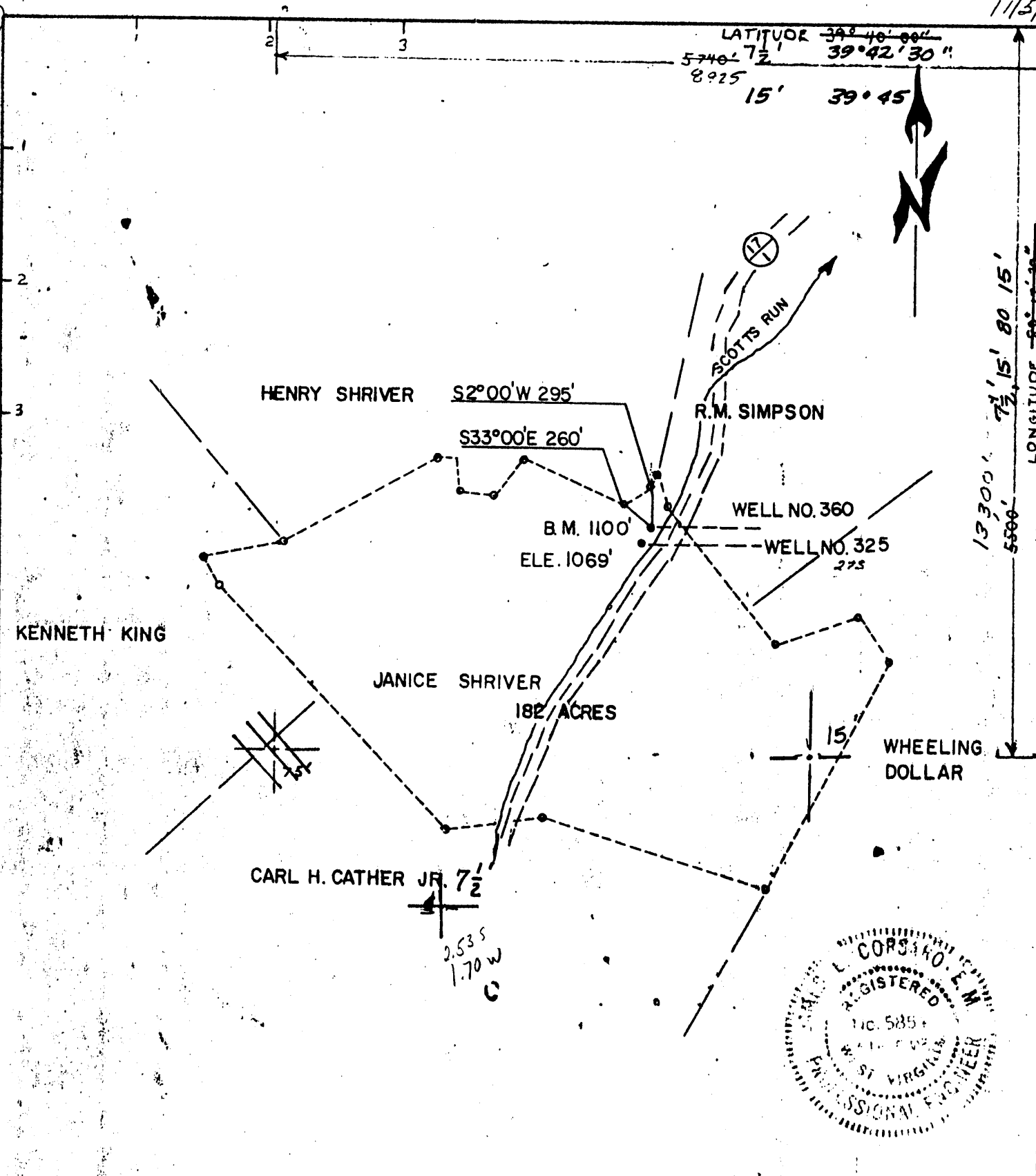

MINIMUM ERROR OF CLOSURE 1" = 200'
 SOURCE OF ELEVATION B.M. F.A.C.C. SCOTTS RUN SHAFT, E1 - 1048.03

- NEW LOCATION
- REDRILL
- DRILL DEEPER
- ABANDONMENT

"I, THE UNDERSIGNED, HEREBY CERTIFY THAT THIS MAP IS CORRECT TO THE BEST OF MY KNOWLEDGE AND BELIEF AND SHOWS ALL THE INFORMATION REQUIRED BY PARAGRAPH 6 OF THE RULES AND REGULATIONS OF THE OIL AND GAS SECTION OF THE MINING LAWS OF WEST VIRGINIA."

COMPANY Eastern Associated Coal Corp
 ADDRESS Keppers Bldg. Pittsburgh PA. 15219
 FARM Janice Shriver's
 TRACT _____ ACRES 182 LEASE NO _____
 WELL (FARM) NO _____ SERIAL NO. 225
 ELEVATION (SPIRIT LEVEL) 1069'
 QUADRANGLE WADSWORTH 7 1/2 1958, 7 1/2
 COUNTY Monongalia DISTRICT Bottle
 ENGINEER JAMES L. CONKLIN
 ENGINEER'S REGISTRATION NO. 585
 FILE NO _____ DRAWING NO _____
 DATE Nov 3 1973 SCALE 1" = 1000'

STATE OF WEST VIRGINIA
 DEPARTMENT OF MINES
 OIL AND GAS DIVISION
 CHARLESTON

WELL LOCATION MAP

FILE NO **MON-569-RED-P**
 WVAS 061-70016

+ DENOTES LOCATION OF WELL ON UNITED STATES TOPOGRAPHIC MAPS SCALE 1 TO 24,000 LATITUDE AND LONGITUDE LINES BEING REPRESENTED BY BORDER LINES AS SHOWN.

- DENOTES ONE INCH SPACES ON BORDER LINE OF ORIGINAL TRACING.

17-061

Battelle District, Monongalia County, W. Va.

By South Penn Oil Co.

0.8 mi. S. W. of Miracle Run.

Completed, May 5, 1896.

Elevation, 1090' B.

14" casing, 95'; 10", 826'; 8½", 1600'; 6-5/8", 2000'.

Now: 061-569

	Top.	Bottom.	Thickness.
Pittsburgh Coal	780		
Big Injun Sand	2100	- 2220	120
Squaw Sand	2249	- 2273	24
Gantz Sand	2640	- 2752	112
Thirty-foot Sand	2795	- 2830	35
Stray Sand	2970	- 2985	15
Gordon Sand (heavy gas)	3007	- 3015	8
Total depth		3048	

STATE OF WEST VIRGINIA
DEPARTMENT OF MINES
OIL AND GAS WELLS DIVISION

AFFIDAVIT OF PLUGGING AND FILLING WELL

AFFIDAVIT SHOULD BE MADE IN TRIPPLICATE. ONE COPY MAILED TO THE DEPARTMENT, ONE COPY TO BE RETAINED BY THE WELL OPERATOR AND THE THIRD COPY (AND EXTRA COPIES IF REQUIRED) SHOULD BE MAILED TO EACH COAL OPERATOR AT THEIR RESPECTIVE ADDRESSES.

<u>Eastern Assoc. Coal Company</u> COAL OPERATOR OR OWNER	<u>Eastern Assoc. Coal Co.</u> NAME OF WELL OPERATOR
<u>Koppers Bldg.</u> ADDRESS	<u>same</u> COMPLETE ADDRESS
<u>Pittsburgh, PA. 15219</u> COAL OPERATOR OR OWNER	<u>19</u> WELL AND LOCATION
<u>Eastern Assoc. Coal Co.</u> LEASE OR PROPERTY OWNER	<u>Battelle</u> District
<u>Koppers Bldg. Pittsburgh, PA</u> ADDRESS	<u>Monongalia</u> County
	Well No. <u>79(EACC)360</u>
	<u>Janice Shriver</u> Farm

STATE INSPECTOR SUPERVISING PLUGGING Wm. J. Blosser

AFFIDAVIT

STATE OF WEST VIRGINIA, }
County of Monongalia } ss:

Jim McKenzie and David Chisler
being first duly sworn according to law depose and say that they are experienced in the work of plugging and filling oil and gas wells and were employed by Chisler Bros. Gen. Contractor well operator, and participated in the work of plugging and filling the above well, that said work was commenced on the 20 day of Dec., 1978, and that the well was plugged and filled in the following manner:

BAND OR ZONE RECORD FORMATION	FILLING MATERIAL	PLUGS USED SIZE & KIND	CASING	
			CSG PULLED	CSG LEFT IN
	Cleaned out to TD of 1129 ft. Ran 1129 ft. 2-3/8" tubing.			
	Cemented with CempComp cement 1129 ft. to 718 ft. Tagged cement. Cemented 718 ft. to 403 ft.			
	Cemented 403 ft. to surface.			
	Set a 13 ft. 7" marker w/Well identity welded on.			
COAL SEAMS				
(NAME)			DESCRIPTION OF MONUMENT	
(NAME)			Set a 13'7" marker w/Well identity welded on.	
(NAME)				
(NAME)				

and that the work of plugging and filling said well was completed on the 20th day of December, 1978.

And further deponents saith not.

Sworn to and subscribed before me this 1 day of January, 1979.

My commission expires:
June 12, 1986

Jim McKenzie
David Chisler
Chisler Bros. Gen. Contractor
Notary Public.

Permit No. MON-569-

Red-P

MONON. - 0569 - RED-P