

4706100608P



4396
42'30"
4394
(WADESTOWN)
4963 1/4 NE
4392
40'

RECEIVED
Office of Oil and Gas
JUN 05 2023
WV Department of
Environmental Protection
491

Hundred: WV PA Scale: 1" = 0.379Mi 610Mt 2 000Ft 1 Mi = 2 640' 1 cm = 240Mm

06/30/2023

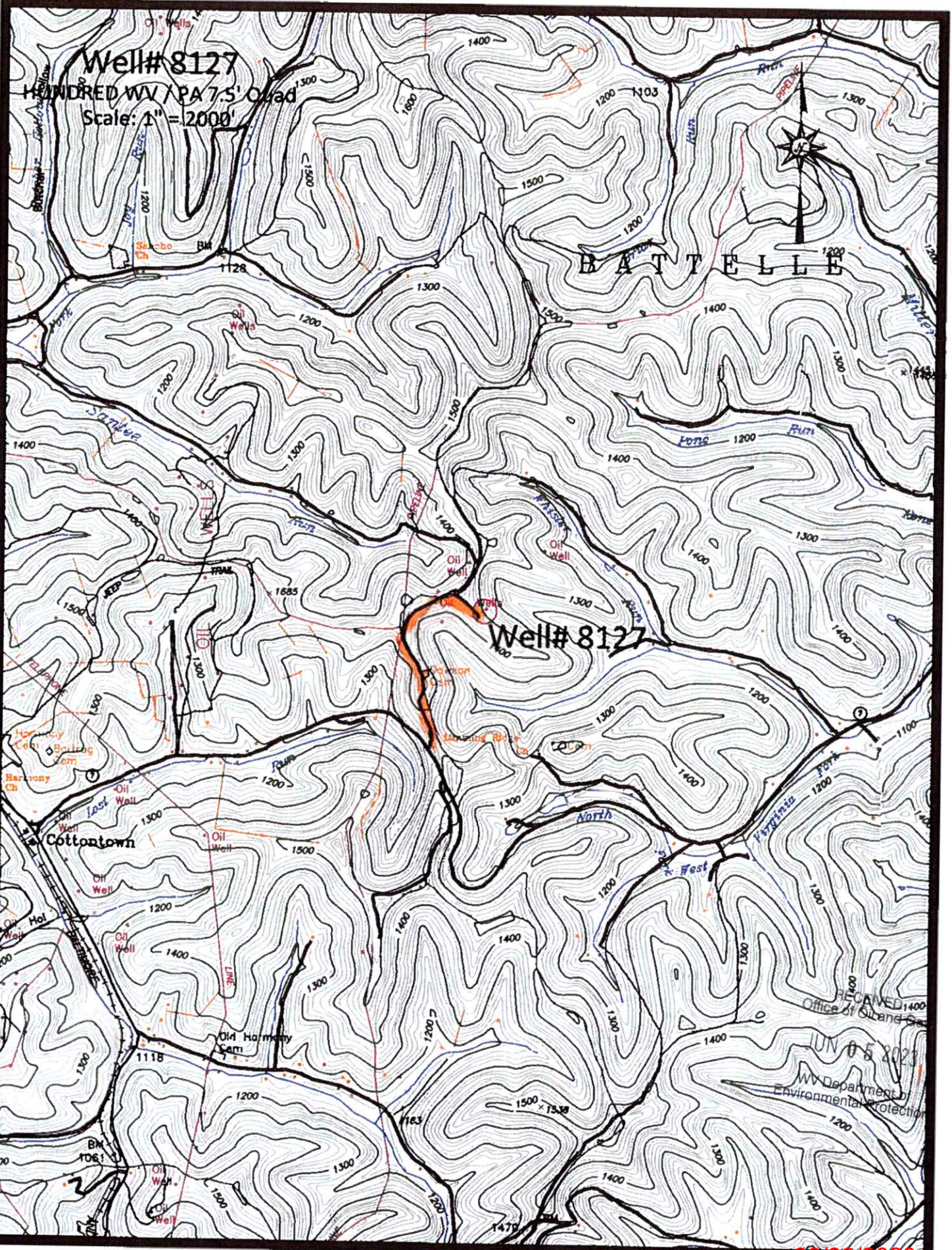

Arlice Pond

06/30/2023

4706100608P

WW-7
8-30-06



West Virginia Department of Environmental Protection
Office of Oil and Gas

WELL LOCATION FORM: GPS

API: 47-061-00608 WELL NO.: 8127

FARM NAME: ABRAHAM W. WHISTLER

RESPONSIBLE PARTY NAME: WEST VIRGINIA LAND RESOURCES INC.

COUNTY: MONONGALIA DISTRICT: BATTELLE

QUADRANGLE: HUNDRED W.VA, PA

SURFACE OWNER: KAREN C. & ROBERT D. COPELAND

ROYALTY OWNER: _____

UTM GPS NORTHING: 4,391,027 m

UTM GPS EASTING: 551,631 m GPS ELEVATION: 427 m (1400')

The Responsible Party named above has chosen to submit GPS coordinates in lieu of preparing a new well location plat for a plugging permit or assigned API number on the above well. The Office of Oil and Gas will not accept GPS coordinates that do not meet the following requirements:

- Datum: NAD 1983, Zone: 17 North, Coordinate Units: meters, Altitude: height above mean sea level (MSL) – meters.
- Accuracy to Datum – 3.05 meters
- Data Collection Method:

Survey grade GPS _____: Post Processed Differential _____
 Real-Time Differential _____
 Mapping Grade GPS X: Post Processed Differential X
 Real-Time Differential _____

4. Letter size copy of the topography map showing the well location.
 I the undersigned, hereby certify this data is correct to the best of my knowledge and belief and shows all the information required by law and the regulations issued and prescribed by the Office of Oil and Gas.

[Signature] Professional Surveyor APRIL 6, 2023
 Signature Title Date

RECEIVED
 Office of Oil and Gas
 JUN 05 2023
 WV Department of
 Environmental Protection

06/30/2023