

FILE NO. FI-EG.382A
 DRAWING NO. FI-1-494A
 SCALE 1" = 500'
 MINIMUM DEGREE OF ACCURACY 1/2500
 PROVEN SOURCE OF ELEVATION USGS B.M. 112 RHP
1957

I THE UNDERSIGNED, HEREBY CERTIFY THAT THIS PLAT IS CORRECT TO THE BEST OF MY KNOWLEDGE AND BELIEF AND SHOWS ALL THE INFORMATION REQUIRED BY LAW AND THE REGULATIONS ISSUED AND PRESCRIBED BY THE DEPARTMENT OF MINES.
 (SIGNED) Stanley C. Lopez
 R.P.E. _____ L.L.S. 20.360

PLACE SEAL HERE

(+) DENOTES LOCATION OF WELL ON UNITED STATES TOPOGRAPHIC MAPS
 FORM IV-6
 (8-78)



DATE OCT. 5, 19 81
 OPERATOR'S WELL NO. 586
 API WELL NO. 47-061-0636-R-P
 STATE COUNTY PERMIT
Cancelled

STATE OF WEST VIRGINIA
 DEPARTMENT OF MINES
 OIL AND GAS DIVISION

WELL TYPE: OIL GAS _____ LIQUID INJECTION _____ WASTE DISPOSAL _____
 (IF "GAS", PRODUCTION _____ STORAGE _____ DEEP _____ SHALLOW _____)
 LOCATION: ELEVATION 1427.47 WATER SHEET _____ STATLER RUN _____
 DISTRICT CLAY COUNTY MONONGALIA
 QUADRANGLE BLACKSVILLE 215700
 SURFACE OWNER D. AMMONS ACREAGE 125
 OIL & GAS ROYALTY OWNER UNKNOWN LEASE NO. UNKNOWN LEASE ACREAGE UNKNOWN
 PROPOSED WORK: DRILL _____ CONVERT _____ DRILL DEEPER _____ REDRILL FRACTURE OR STIMULATE _____ PLUS OFF OLD FORMATION _____ PERFORATE NEW FORMATION _____ OTHER PHYSICAL CHANGE IN WELL (SPECIFY) _____
 PLUG AND ABANDON CLEAN OUT AND REPLUG _____
 TARGET FORMATION _____ ESTIMATED DEPTH ± 2000
 WELL OPERATOR EASTERN ASSOCIATED COAL DESIGNATED AGENT SAME
 ADDRESS KOPPERS BUILDING ADDRESS _____
PITTSBURGH, PA. 15219

DEC 20 1982

LATITUDE 39° 40'

LONGITUDE 80° 12' 30"

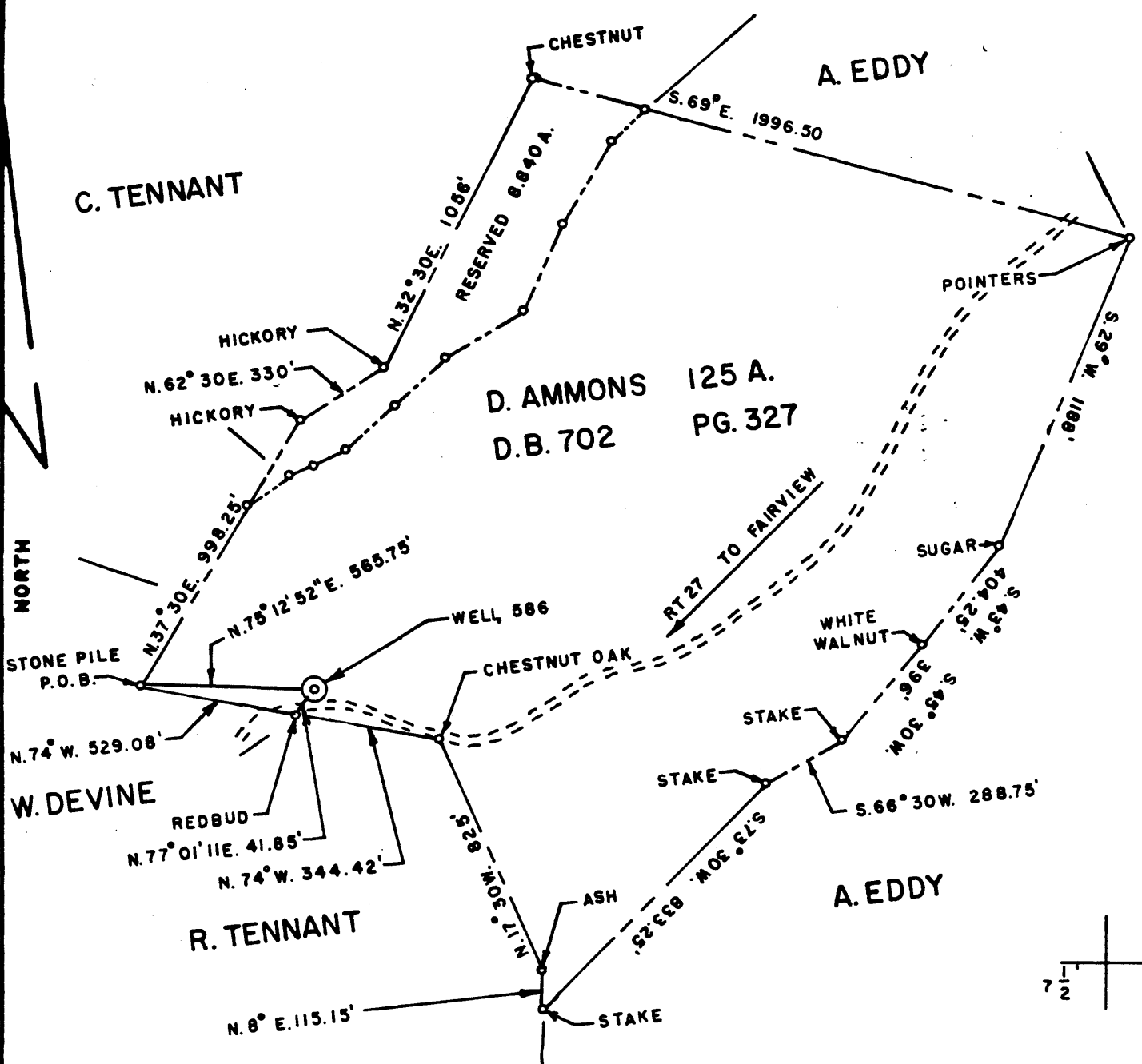

FILE NO. FI-EG.382A
 DRAWING NO. FI-1-494A
 SCALE 1" = 500'
 MINIMUM DEGREE OF ACCURACY 1/2500
 PROVEN SOURCE OF ELEVATION USGS B.M. 112 RHP
1957

I THE UNDERSIGNED, HEREBY CERTIFY THAT THIS PLAT IS CORRECT TO THE BEST OF MY KNOWLEDGE AND BELIEF AND SHOWS ALL THE INFORMATION REQUIRED BY LAW AND THE REGULATIONS ISSUED AND PRESCRIBED BY THE DEPARTMENT OF MINES.
 (SIGNED) _____
 R.P.E. _____ L.L.S. _____

PLACE SEAL HERE

(+) DENOTES LOCATION OF WELL ON UNITED STATES TOPOGRAPHIC MAPS
 FORM IV-6
 (8-78)



DATE OCT. 5, 1981
 OPERATOR'S WELL NO 586
 API WELL NO. 47-061
 STATE COUNTY D636-R-P PERMIT

STATE OF WEST VIRGINIA
 DEPARTMENT OF MINES
 OIL AND GAS DIVISION

WELL TYPE: OIL GAS _____ LIQUID INJECTION _____ WASTE DISPOSAL _____
 (IF "GAS", PRODUCTION _____ STORAGE _____ DEEP _____ SHALLOW _____)
 LOCATION: ELEVATION 1427.47 WATER SHED STATLER RUN
 DISTRICT CLAY COUNTY MONONGALIA
 QUADRANGLE BLACKSVILLE
 SURFACE OWNER D. AMMONS ACREAGE 125
 OIL & GAS ROYALTY OWNER UNKNOWN LEASE ACREAGE UNKNOWN
 LEASE NO. UNKNOWN
 PROPOSED WORK: DRILL _____ CONVERT _____ DRILL DEEPER _____ REDRILL FRACTURE OR STIMULATE _____ PLUG OFF OLD FORMATION _____ PERFORATE NEW FORMATION _____ OTHER PHYSICAL CHANGE IN WELL (SPECIFY) _____
 PLUG AND ABANDON CLEAN OUT AND REPLUG _____
 TARGET FORMATION _____ ESTIMATED DEPTH ± 2000
 WELL OPERATOR EASTERN ASSOCIATED COAL DESIGNATED AGENT SAME
 ADDRESS KOPPERS BUILDING ADDRESS _____
PITTSBURGH, PA. 15219



STATE OF WEST VIRGINIA
DEPARTMENT OF MINES

RECEIVED

OCT 29 1981

Oil and Gas Division

OIL AND GAS DIVISION
WV DEPARTMENT OF MINES

OIL AND GAS WELL PERMIT APPLICATION

TO THE DEPARTMENT OF MINES,
Charleston, W. Va.

DATE October 10, 1981

Surface Owner D. Armons

Company Eastern Associated Coal Corp.

Address Rt. 2, Fairview, WV 26570

Address Rt. 1, Fairview, WV 26570

Mineral Owner See Attachment

Farm Uriah Haught Acres 125

Address _____

Location (waters) Statler Run

Coal Owner See Attachment

Well No. EACC - F1 - 586 Elevation 1424.47

Address _____

District Clay County Monongalia

Coal Operator Eastern Associated Coal Corp.

Quadrangle Blacksville, WV 7 1/2

Address Koppers Building, Pittsburgh, PA 15219

THIS PERMIT MUST BE POSTED AT THE WELL SITE

All provisions being in accordance with Chapter 22, of the W. Va. Code, the location is hereby approved for redrilling. This permit shall expire if operations have not commenced by 7-5-82.

INSPECTOR
TO BE NOTIFIED William Blosser

ADDRESS Colfax, WV

PHONE 363-9105

John A. Veitch
Deputy Director - Oil & Gas Division

GENTLEMEN:

The undersigned well operator is entitled to drill upon the above named farm or tract of land for oil and gas, having fee title thereto, (or as the case may be) under grant or lease dated _____ 19____ by _____ made to _____ and recorded on the _____ day of _____ 19____, in _____ County, Book _____ Page _____

NEW WELL _____ DRILL DEEPER XXX REDRILL _____ FRACTURE OR STIMULATE
OIL AND GAS WELL ORIGINALLY DRILLED BEFORE JUNE 5, 1969.

The enclosed plat was prepared by a registered engineer or licensed land surveyor and all coal owners and/or operators have been notified as of the above date.

The above named coal owners and/or operator are hereby notified that any objection they wish to make, or are required to make by Section 3 of the Code, must be received by, or filed with the Department of Mines within ten (10) days.

Copies of this notice and the enclosed plat were mailed by registered mail, or delivered to the above named coal operators or coal owners at their above shown respective address _____ day _____ before, or on the same day with the mailing or delivery of this copy to the Department of Mines at Charleston, West Virginia.

PLEASE SUBMIT COPIES OF ALL
GEOPHYSICAL LOGS DIRECTLY TO:

WEST VIRGINIA GEOLOGICAL AND
ECONOMIC SURVEY
P. O. BOX 879
MORGANTOWN, WEST VIRGINIA 26505
AC-304 - 292-6331

Address
of
Well Operator

Very truly yours,
John A. Veitch
(Sign Name) _____
Well Operator

Koppers Building
Street
Pittsburgh
City or Town
Pennsylvania 15219
State

Jawen

*SECTION 3. . . . If no objections are filed or found by the Department of mines, within said period of ten days from the receipt of notice and plat by the department of mines, to said proposed location, the department shall forthwith issue to the well operator a permit reciting the filing of such plat, that no objections have been made by the coal operators or found thereto by the department and that the same is approved and the well operator authorized to proceed.

BLANKET BOND

47-061-0636=RED. PERMIT NUMBER

"I have read and understand the reclamation requirements as set forth in Chapter 22, Article 4, Section 12-b and will carry out the specified requirements."

Signed by _____

**THIS IS AN ESTIMATE ONLY
ACTUAL INFORMATION WILL BE SUBMITTED ON OG-10 UPON COMPLETION**

PROPOSED WORK ORDER TO XX RE- DRILL DEEPEN _____ FRACTURE-STIMULATE _____
 DRILLING CONTRACTOR: (If Known) _____ RESPONSIBLE AGENT: _____
 NAME Chisler Brothers NAME Eastern Associated Coal Corp.
 ADDRESS Pentress, WV ADDRESS Rt. 1, Fairview, WV 26570
 TELEPHONE 879-5511 TELEPHONE (304) 449 - 1911
 ESTIMATED DEPTH OF COMPLETED WELL: 2350 feet ROTARY _____ CABLE TOOLS XX
 PROPOSED GEOLOGICAL FORMATION: _____
 TYPE OF WELL: OIL _____ GAS _____ COMB. _____ STORAGE _____ DISPOSAL _____
 RECYCLING _____ WATER FLOOD _____ OTHER _____

TENTATIVE CASING PROGRAM:

CASING AND TUBING SIZE	USED FOR DRILLING	LEFT IN WELL	CEMENT FILL UP OR SACKS - CUBIC FT.
20 - 16			
13 - 10			
9 - 5/8			
8 - 5/8			
7			
5 1/2			
4 1/2		1020 feet	
3			Perf. Top
2			Perf. Bottom
Liners			Perf. Top
			Perf. Bottom

APPROXIMATE FRESH WATER DEPTHS _____ FEET SALT WATER _____ FEET
 APPROXIMATE COAL DEPTHS 920 feet Pittsburgh seam
 IS COAL BEING MINED IN THE AREA? Yes BY WHOM? Eastern Associated Coal Corp

TO DRILL:
 SUBMIT FIVE (5) COPIES OF OG - 1, \$100.00 PERMIT FEE, PERFORMANCE BOND AND PERMANENT COPY OF PLAT.

TO DRILL DEEPER OR REDRILL:
 SUBMIT FIVE (5) COPIES OF OG - 1, SHOWING ORIGINAL PERMIT NUMBER AND PERFORMANCE BOND. ON WELLS DRILLED PRIOR TO 1929, A PERMANENT COPY OF THE PLAT AND THE ORIGINAL WELL RECORD MUST ALSO BE SUBMITTED.

TO FRACTURE - STIMULATE:
 OIL AND/OR GAS WELL ORIGINALLY DRILLED BEFORE JUNE 5, 1929, FIVE (5) COPIES OG - 1, PERFORMANCE BOND, PERMANENT PLAT AND ORIGINAL WELL RECORD.
 OIL AND/OR GAS WELL ORIGINALLY DRILLED ON AND/OR AFTER JUNE 5, 1929, FIVE COPIES OG - 1, SHOWING ORIGINAL PERMIT NUMBER AND PERFORMANCE BOND.
 Required forms must be filed within ninety (90) days of completion for bond release. Inspector to be notified twenty-four (24) hours in advance.

The following waiver must be completed by the coal operator if the permit is to be issued within ten days of receipt thereof.

WAIVER: I the undersigned, John A. Veitch Eastern Associated Coal Company, Owner or Operator of the coal under this lease have examined and place on our mine maps this proposed well location.

We the Eastern Associated Coal Company have no objections to said well being drilled at this location, providing operator has complied with all rules and regulations in Articles 4, 5, and 7, Chapter 22 of the West Virginia Code.

John A. Veitch
 For Coal Company
Resident Engineer
 Official Title



Eastern Coal

Eastern Associated Coal Corp.
Koppers Building
Pittsburgh, Pennsylvania 15219

COAL OWNERS OF THE FEDERAL NO. 1 MINE PROPERTY

Camp Run Land Co., Inc.
2900 Grant Bldg.
Pittsburgh, Pa. 15219

Consolidation Coal Company
P. O. Box 371207M
Pittsburgh, Pa. 15251

Consol Land Development Co.
Consol Plaza
Pittsburgh, Pa. 15241