

M.S. 2-8-82

LATITUDE 39° 40' 00"

6,400'

6,780'

LONGITUDE

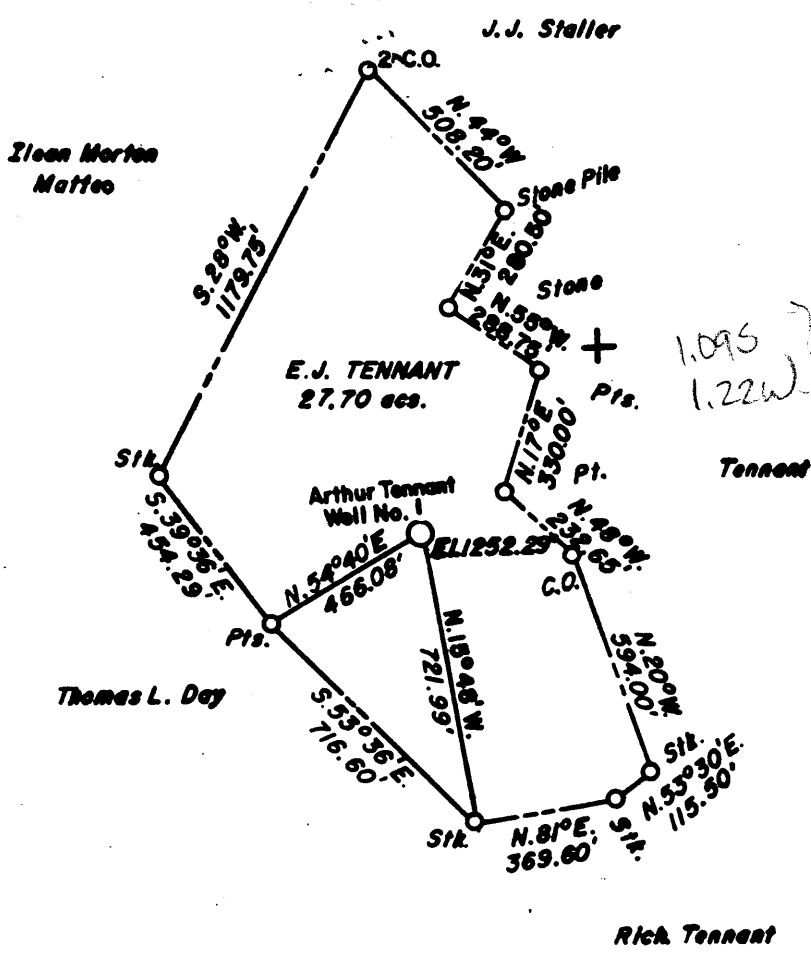

FILE NO. _____
 DRAWING NO. _____
 SCALE 1" = 500'
 MINIMUM DEGREE OF ACCURACY 1 in 5000'
 PROVEN SOURCE OF ELEVATION COMPANY SURVEY TIED INTO U.S.G.S. NETWORK.

I THE UNDERSIGNED, HEREBY CERTIFY THAT THIS PLAT IS CORRECT TO THE BEST OF MY KNOWLEDGE AND BELIEF AND SHOWS ALL THE INFORMATION REQUIRED BY LAW AND THE REGULATIONS ISSUED AND PRESCRIBED BY THE DEPARTMENT OF MINES.
 (SIGNED) _____
 R.P.E. 2901 L.L.S. _____

PLACE SEAL HERE

(+) DENOTES LOCATION OF WELL ON UNITED STATES TOPOGRAPHIC MAPS
 FORM IV-6 (8-78)



DATE JANUARY 29th, 19 82
 OPERATOR'S WELL NO. Arthur Tennant 1
 API WELL NO. _____
 47 - 061 - 0684-R-P
 STATE COUNTY PERMIT

STATE OF WEST VIRGINIA
 DEPARTMENT OF MINES
 OIL AND GAS DIVISION

WELL TYPE: OIL GAS ___ LIQUID INJECTION ___ WASTE DISPOSAL ___
 (IF "GAS") PRODUCTION ___ STORAGE ___ DEEP ___ SHALLOW ___
 LOCATION: ELEVATION 1252.29' WATER SHED JAKES RUN
 DISTRICT CLAY COUNTY MONONGALIA
 QUADRANGLE BLACKSVILLE 7.5' SERIES 15' WC

SURFACE OWNER E.J. TENNANT ACREAGE 27.70
 OIL & GAS ROYALTY OWNER N/A LEASE ACREAGE _____
 LEASE NO. _____

PROPOSED WORK: DRILL ___ CONVERT ___ DRILL DEEPER ___ REDRILL FRACTURE OR STIMULATE ___ PLUG OFF OLD FORMATION PERFORATE NEW FORMATION ___ OTHER PHYSICAL CHANGE IN WELL (SPECIFY) _____

PLUG AND ABANDON ___ CLEAN OUT AND REPLUG
 TARGET FORMATION NONE ESTIMATED DEPTH _____

WELL OPERATOR CONSOLIDATION COAL COMPANY DESIGNATED AGENT GEORGE M. CONNER
 ADDRESS P.O. BOX 1314 MORGANTOWN, WV 26505 ADDRESS P.O. BOX 1314 MORGANTOWN, WV 26505

MAR 29 1982

PROPOSED WORK ORDER

THIS IS AN ESTIMATE ONLY:
ACTUAL INFORMATION MUST BE SUBMITTED ON FORM IV-35 UPON COMPLETION

DRILLING CONTRACTOR (IF KNOWN) N/A
Address _____

GEOLOGICAL TARGET FORMATION

Estimated depth of completed well _____ feet. Rotary ___ / Cable tools ___ /
Approximate water strata depths: Fresh, _____ feet; salt, _____ feet.
Approximate coal seam depths: _____
Is coal being mined in this area: Yes X / No ___ /

CASING AND TUBING PROGRAM

CASING OR TUBING TYPE	SPECIFICATIONS				FOOTAGE INTERVALS		CEMENT FILL UP OR SACKS Cubic ft.	PACKERS
	Size	Grade	Weight per ft	New	Used	For Drill-ling		
Conductor								Kinds
Fresh water								
Coal								Sizes
Intermed.								
Production Tubing			SEE EXHIBIT #1					Depths set
Liners								Perforations: Top Bottom

NOTE: Regulation 7.02 of the Department of Mines provides that the original and four copies of Form IV-2 must be filed with the Department, accompanied by (i) a plat in the form prescribed by Regulation 11, (ii) a bond in one of the forms prescribed by Regulation 12, or in lieu thereof the other security allowed by Code §22-4-2, (iii) Form IV-9, "Reclamation Plan" applicable to the reclamation required by Code §22-4-12b and Regulation 23, (iv) unless previously paid on the same well, the fee required by Code §22-4-12a, and (v) if applicable, the consent required by Code §22-4-8a from the owner of any water well or dwelling within 200 feet of the proposed well.

A separate Form IV-2 shall not be required for fracturing or stimulating a well where fracturing or stimulating is to be part of the work for which a permit is sought and is noted as such on the Form IV-2 filed in connection therewith.

THIS PERMIT MUST BE POSTED AT THE WELL SITE
ALL PROVISIONS BEING IN ACCORDANCE WITH CHAPTER 22,
ARTICLE 4 OF THE W. VA. CODE, THE LOCATION IS HEREBY
APPROVED FOR redrilling. THIS PERMIT SHALL EXPIRE
IF OPERATIONS HAVE NOT COMMENCED BY 11-10-82
BY [Signature]

The following waiver must be completed by the coal operator and by any coal owner or coal lessee who has recorded a declaration under Code §22-4-20, if the permit is to be issued within fifteen (15) days of receipt thereof:

W A I V E R

The undersigned coal operator ___ / owner ___ / lessee ___ / of the coal under this well location has examined this proposed well location. If a mine map exists which covers the area of the well location, the well location has been added to the mine map. The undersigned has no objection to the work proposed to be done at this location, provided the well operator has complied with all applicable requirements of the West Virginia Code and the governing regulations.

Date: _____, 19__.

CONSOLIDATION COAL COMPANY
By: [Signature]
Its: Senior Vice President

AFFIDAVIT OF PLUGGING AND FILLING WELL

AFFIDAVIT SHOULD BE MADE IN TRIPPLICATE. ONE COPY MAILED TO THE DEPARTMENT, ONE COPY TO BE RETAINED BY THE WELL OPERATOR AND THE THIRD COPY (AND EXTRA COPIES IF REQUIRED) SHOULD BE MAILED TO EACH COAL OPERATOR AT THEIR RESPECTIVE ADDRESSES.

Consolidation Coal Company
COAL OPERATOR OR OWNER
P. O. Box 1314, Morgantown, WV 26507-1314
ADDRESS
Same as above
COAL OPERATOR OR OWNER
ADDRESS
F. J. Tennant
LEASE OR PROPERTY OWNER
ADDRESS

Consolidation Coal Company
NAME OF WELL OPERATOR
P. O. Box 1314, Morgantown, WV 26507-1314
COMPLETE ADDRESS
October 10, 19 83
WELL AND LOCATION
Clay District
Monongalia County
Well No. Arthur Tennant #1
Tennant

STATE INSPECTOR SUPERVISING PLUGGING

William Blosser

RECEIVED
OCT 18 1983

AFFIDAVIT

STATE OF WEST VIRGINIA,
County of Monongalia } SEC

OIL & GAS DIVISION
DEPT. OF MINES

Larry Yost and David Yost being first duly sworn according to law depose and say that they are experienced in the work of plugging and filling oil and gas wells and were employed by Consolidation Coal Company well operator, and participated in the work of plugging and filling the above well, that said work was commenced on the 30th day of May, 19 83, and that the well was plugged and filled in the following manner:

SAND OR ZONE RECORD FORMATION	FILLING MATERIAL	PLUGS USED SIZE & KIND	CASING	
			CSS PULLED	CSS LEFT IN
No pipe in hole.	Cleaned out bore to 1375'			
Ran coal protection string as follows: 2 3/8" tubing from 375' to 985', 4 1/2" casing from 985' to surface.	Latch down plug at 960', flapper valve at 985'. Circulated cement to surface as follows: Pumped 800 sacks of Poz Mix followed by 260 sacks of expanding type cement. Displaced cement to 960'.	2 3/8 tubing 4 1/2" casing	1375' to 985'	985' to surface
Let set. Bailed dry.				
COAL SEAMS	DESCRIPTION OF MONUMENT			
(NAME) <u>Pittsburgh</u>	<u>750' - 758'</u>	<u>Five feet of 4 1/2" casing with plaque stating: Consol Arthur Tennant #1, 47-061-0684-REB-P</u>		
(NAME)				
(NAME)				
(NAME)				

and that the work of plugging and filling said well was completed on the 19th day of June, 19 83

And further deponents saith not.

Sworn to and subscribed before me this 14th day of OCTOBER, 19 83

My commission expires:
MARCH 10, 1992

Larry Yost
David Yost
Ronald Wilson

Notary Public
Permit No. 061-0684-P
R.E.D.