



STATE OF WEST VIRGINIA
DEPARTMENT OF MINES

RECEIVED

DEC 27 1982

OIL AND GAS DIVISION
WV DEPARTMENT OF MINES

Oil and Gas Division

OIL AND GAS WELL PERMIT APPLICATION

TO THE DEPARTMENT OF MINES,
Charleston, W. Va.

DATE December 27, 1982

Surface Owner Wheeling Dollar Savings & Trust
Address 1315 Market St., Wheeling, WV 26003
Mineral Owner Wheeling Dollar Savings & Trust
Address 1315 Market St., Wheeling, WV 26003
Coal Owner Wheeling Dollar Savings & Trust
Address 1315 Market St., Wheeling, WV 26003
Coal Operator Eastern Associated Coal Corp.
Address Rt. 1, Fairview, WV 26570

Company Eastern Associated Coal Corp.
Address Rt. 1, Fairview, WV 26570
Farm Denny Tennant Acres 149
Location (waters) Miracle Run
Well No. EACC-F2-294 Elevation 1087.58
District Battelle County Monongalia
Quadrangle Wadestown - 7 1/2'

THIS PERMIT MUST BE POSTED AT THE WELL SITE.

ALL PROVISIONS BEING IN ACCORDANCE WITH CHAPTER 22,

ARTICLE 4 OF THE W. VA. CODE WHICH IS HEREBY

APPROVED FOR redrilling IT SHALL EXPIRE

IF OPERATIONS HAVE NOT COMMENCED BY 8-27-83

BY [Signature]

INSPECTOR
TO BE NOTIFIED William Blosser
ADDRESS Box 1028, Colfax, WV 26566
PHONE (304) 363-9105

GENTLEMEN:

The undersigned well operator is entitled to drill upon the above named farm or tract of land for oil and gas, having fee title thereto, (or as the case may be) under grant or lease dated _____ 19____ by _____ made to _____ and recorded on the _____ day of _____ 19____, in _____ County, Book _____ Page _____

NEW WELL _____ DRILL DEEPER XXXXX REDRILL _____ FRACTURE OR STIMULATE
XXXX OIL AND GAS WELL ORIGINALLY DRILLED BEFORE JUNE 5, 1969.

The enclosed plat was prepared by a registered engineer or licensed land surveyor and all coal owners and/or operators have been notified as of the above date.

The above named coal owners and/or operator are hereby notified that any objection they wish to make, or are required to make by Section 3 of the Code, must be received by, or filed with the Department of Mines within ten (10) days. *

Copies of this notice and the enclosed plat were mailed by registered mail, or delivered to the above named coal operators or coal owners at their above shown respective address _____ day _____ before, or on the same day with the mailing or delivery of this copy to the Department of Mines at Charleston, West Virginia.

PLEASE SUBMIT COPIES OF ALL
GEOPHYSICAL LOGS DIRECTLY TO:

WEST VIRGINIA GEOLOGICAL AND
ECONOMIC SURVEY
P. O. BOX 879
MORGANTOWN, WEST VIRGINIA 26505
AC-304 - 292-6331

Address
of
Well Operator

Very truly yours,
(Sign Name) [Signature]
Well Operator
Northern Division Complex
Eastern Associated Coal Corp.
Rt. 1, Box ^{Street} 144
Fairview
City or Town
West Virginia 26570
State

05/10/2024

*SECTION 3 If no objections are filed or found by the Department of mines, within said period of ten days from the receipt of notice and plat by the department of mines, to said proposed location, the department shall forthwith issue to the well operator a permit reciting the filing of such plat, that no objections have been made by the coal operators or found thereto by the department and that the same is approved and the well operator authorized to proceed.

BLANKET BOND

file

THIS IS AN ESTIMATE ONLY

ACTUAL INFORMATION WILL BE SUBMITTED ON OG-10 UPON COMPLETION

PROPOSED WORK ORDER TO XXX RE-DRILL DEEPEN _____ FRACTURE-STIMULATE _____
 DRILLING CONTRACTOR: (If Known) Chisler Brothers RESPONSIBLE AGENT: John A. Veitch
 NAME Chisler Brothers ADDRESS Rt. 1, Fairview, WV 26570
 ADDRESS Pentress, WV TELEPHONE (304) 449-1911, ext. 250
 TELEPHONE (304) 879-5511 ROTARY _____ CABLE TOOLS XXX
 ESTIMATED DEPTH OF COMPLETED WELL: 3027 Ft.
 PROPOSED GEOLOGICAL FORMATION: GORDON
 TYPE OF WELL: OIL XXXX GAS _____ COMB. _____ STORAGE _____ DISPOSAL _____
 RECYCLING _____ WATER FLOOD _____ OTHER _____

TENTATIVE CASING PROGRAM: (See Affidavit of Plugging Form OG-8)

CASING AND TUBING SIZE	USED FOR DRILLING	LIFT IN WELL	CEMENT FILL UP OR SACKS - CUBIC FT
20 - 16			
13 - 10			
9 - 5/8			
8 - 5/8			
7			
5 1/2			
4 1/2			
3			
2			Perf. Top
			Perf. Bottom
Liners			Perf. Top
			Perf. Bottom

APPROXIMATE FRESH WATER DEPTHS _____ FEET SALT WATER _____ FEET
 APPROXIMATE COAL DEPTHS Pittsburgh Seam , 772-779 feet
 IS COAL BEING MINED IN THE AREA? YES BY WHOM? EACC- Federal No. 2 Mine

TO DRILL:
 SUBMIT FIVE (5) COPIES OF OG - 1, \$100.00 PERMIT FEE, PERFORMANCE BOND AND PERMANENT COPY OF PLAT.

TO DRILL DEEPER OR REDRILL:
 SUBMIT FIVE (5) COPIES OF OG - 1, SHOWING ORIGINAL PERMIT NUMBER AND PERFORMANCE BOND. ON WELLS DRILLED PRIOR TO 1929, A PERMANENT COPY OF THE PLAT AND THE ORIGINAL WELL RECORD MUST ALSO BE SUBMITTED.

TO FRACTURE - STIMULATE:
 OIL AND/OR GAS WELL ORIGINALLY DRILLED BEFORE JUNE 5, 1929, FIVE (5) COPIES OG - 1, PERFORMANCE BOND, PERMANENT PLAT AND ORIGINAL WELL RECORD.
 OIL AND/OR GAS WELL ORIGINALLY DRILLED ON AND/OR AFTER JUNE 5, 1929, FIVE COPIES OG - 1, SHOWING ORIGINAL PERMIT NUMBER, AND PERFORMANCE BOND.
 Required forms must be filed within ninety (90) days of completion for bond release. Inspector to be notified twenty-four (24) hours in advance.

The following waiver must be completed by the coal operator if the permit is to be issued within ten days of receipt thereof.

WAIVER: I the undersigned, Agent for Eastern Associated Coal Company, Owner or Operator of the coal under this lease have examined and place on our mine maps this proposed well location.

We the Eastern Associated Coal Company have no objections to said well being drilled at this location, providing operator has complied with all rules and regulations in Articles 4, 5, and 7, Chapter 22 of the West Virginia Code.

05/10/2024

John A. Veitch
 For Coal Company
 Resident Engineer
 Official Title



IV-9
Revised 11-81

DATE September 1, 1982

WELL NO. EACC-F2-294

State of West Virginia

API NO. 47 - 061 - 0715-RED-P

Department of Mines
Oil and Gas Division

CONSTRUCTION AND RECLAMATION PLAN

COMPANY NAME Eastern Assoc. Coal Corp. DESIGNATED AGENT John A. Veitch
Address Rt. 1, Fairview, WV 26570 Address Same
Telephone (304) 449-1911 Telephone (304) 449-1911, ext. 250

LANDOWNER Wheeling Dollar Savings & Trust SOIL CONS. DISTRICT Monongahela
Revegetation to be carried out by Eastern Associated Coal Corp. (Agent)

This plan has been reviewed by Monongahela SCD. All corrections
and additions become a part of this plan:

9/8/82
Howard Clark
(SCD Agent)
District Manager
LOCATION

ACCESS ROAD

Structure Ditch Relief Culvert (A)
Spacing 200 feet
Page Ref. Manual 1:8
Structure _____ (B)
Spacing _____
Page Ref. Manual _____
Structure _____ (C)
Spacing _____
Page Ref. Manual _____

Structure Interceptor Channel (1)
Material Soil
Page Ref. Manual 1:11 & 1:14
Structure Sedimentation Basin (2)
Material Soil
Page Ref. Manual 1:20 & 1:22
Structure _____ (3)
Material _____
Page Ref. Manual _____

All structures should be inspected regularly and repaired if necessary. All commercial timber is to be cut and stacked and all brush and small timber to be cut and removed from the site before dirt work begins.

RECEIVED

DEC 27 1982

REVEGETATION

Treatment Area I
Lime 2.0 Tons/acre
or correct to pH 6.5
Fertilizer 1000 lbs/acre
(10-20-20 or equivalent)
Mulch Hay 2.0 Tons/acre
Seed* Red Top 4.8 lbs/acre
Ky 31 Tall Fescue 15.2 lbs/acre
Creeping Red Fescue 20.0 lbs/acre
Rye Grass 15.0 lbs/acre
*Inoculate all legumes such as vetch, trefoil and clovers with the proper bacterium.
Inoculate with 3X recommended amount.

Treatment Area II
Lime 2.0 Tons/acre
or correct to pH 6.5
Fertilizer 1000 lbs/acre
(10-20-20 or equivalent)
Mulch Hay 2.0 Tons/acre
Seed* Red Top 4.8 lbs/acre
Ky 31 Tall Fescue 15.2 lbs/acre
Creeping Red Fescue 20.0 lbs/acre
Rye Grass 15.0 lbs/acre

OIL AND GAS DIVISION
WV DEPARTMENT OF MINES

PLAN PREPARED BY Eastern Associated Coal Corp.

ADDRESS Rt. 1, Box 144
Fairview, WV 26570

PHONE NO. (304) 449-1911, ext. 250

NOTES: Please request landowners' cooperation to protect new seedling for one growing season. Attach separate sheets as necessary for comments.

05/10/2024

IV-9 REVERSE
 Revised 11-81

ATTACH OR PHOTOCOPY SECTION OF
 INVOLVED TOPOGRAPHIC MAP.
 QUADRANGLE Wadestown- 7 1/2'

LEGEND

Well Site ⊕
 Access Road ———

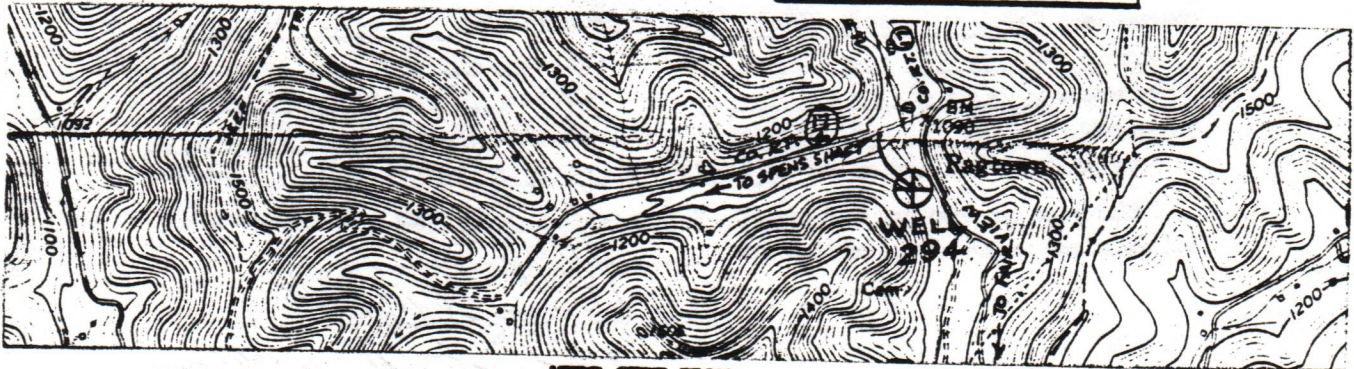

NOTE:

After the well is completed, the sedimentation pond will be vacuum pumped as much as possible and disposed of properly. The pond will then be backfilled with dirt originally excavated for the pond, seeded and mulched.

Sketch to include well location, existing access road, roads to be constructed, length and slope of road, well site, drilling pits and necessary structures numbered or lettered to correspond with the first part of this plan. Include all natural drainage.

Land Use: Pasture ___ Bayland ___ Cropland ___ Woodland ___

LEGEND

Property boundary ———	North Arrow ↗
Road = = = = =	Diversion // // // //
Existing fence — X — X —	Spring ⊕ →
Planned fence — / — / —	Wet Spot ⊙
Stream ~ ~ ~ ~ ~	Building ■
Open Ditch —> —> —> —>	Drain pipe —○—○—○—○—
Waterway (—> —> —> —>)	Scale: 1" = 500'

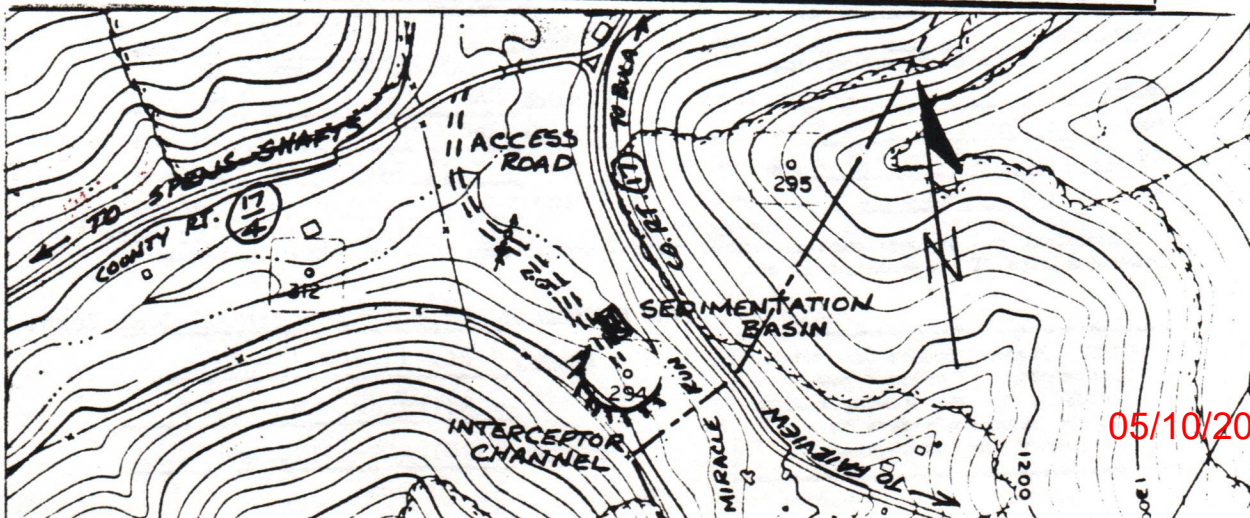

05/10/2024

FED. 2 COPY

F2-4

RECEIVED

LEASE

DEC 27 1982

Between

OIL AND GAS DIVISION
WV DEPARTMENT OF MINES

**WHEELING DOLLAR SAVINGS & TRUST CO.,
TRUSTEE**

EASTERN ASSOCIATED COAL CORP.

and

EASTERN GAS AND FUEL ASSOCIATES



Dated: August 22, 1966

**Battelle and Clay Districts,
Monongalia County, West Virginia**

05/10/2024

tual cost plus interest at six percent (6%) per annum. The Lessee shall promptly give notice to the Lessor in writing of the acquisition by the Lessee of any such interest, and Lessor shall have the option to purchase the same at any time within six (6) months after receipt of said notice, and if so purchased, the same shall be included in this lease as part of the Leased Premises. If Lessor shall not, within such six (6) months' period, purchase such interest acquired by the Lessee, as aforesaid, the Lessee may thereafter mine and remove any coal that may have been so acquired and haul the same through the Leased Premises, and market the same therefrom, without the payment of wheelage or other charges to the Lessor. The quantity of such coal so mined and removed by the Lessee shall be determined (a) by mine weights, or (b) by measurement, or (c) as may be mutually agreed upon by the parties hereto.

Mining Rights

1.4 And the Lessor also lets and leases to the Lessee, insofar as it has the right so to do, the right and privilege of occupying and using the surface of the Leased Premises, and of using the stone, sand and water therein and thereon, and of making therein and thereon excavations and improvements of whatever nature, as may be necessary in the proper exercise and enjoyment of the rights and privileges herein let and leased, but for no other purpose.

1.5 It is understood and agreed that said Lessor does hereby demise, lease and let unto the said Lessee, all of the mining rights and privileges for mining, excavating, removing and marketing of the Pittsburgh seam of coal within and underlying the Leased Premises which are vested in the Lessor, it being the intention of this lease to grant unto the Lessee, its successors and assigns, such mining rights and privileges as appertain and belong to the said coal hereby let and

RECEIVED

DEC 27 1982

OIL AND GAS DIVISION
WV DEPARTMENT OF MINES

Surface

leased, which the Lessor represents are sufficient to permit the Lessee to mine, dig and carry away all of the said coal, without being liable for any injury or damage which may result to the overlying strata, surface, or to anything therein or thereon, and which will permit the Lessee to transport coal and mine supplies to and from other lands through the opening left by the removal of the said coal in the various parcels, which go to make up the Leased Premises, and will also permit the Lessee the free right and privilege of draining the coal hereby let and leased over, through and under the lands overlying the said coal.

1.6 The Lessor has acquired a sufficient fee ownership, exclusive of oil and gas rights and rights of way in approximately two thousand one hundred (2,100) acres of land, within the Leased Premises, at the location acceptable to Lessee which is for use by the Lessee in the construction, operation and maintenance of a complete mining plant with all facilities required in connection therewith and other improvements deemed desirable by the Lessee in connection with its mining operations. It is understood, however, that such portions thereof to be used for the disposal of mine waste or refuse, shall be selected when needed by Lessee with the written consent of the Engineer designated by the Lessor, and shall then be conveyed to Lessee at the average cost price per acre of the surface land acquired pursuant thereto.

1.7 The Lessor shall have the right to convey so much of said interest in said tract of not over two thousand one hundred (2,100) acres to a railroad company for its use as a common carrier railroad, as provided for in Section Twenty-Five.

1.8 It is understood and agreed that such interest as the Lessor now owns and acquires hereafter

05/02/2024

**PENNZOIL EXPLORATION AND PRODUCTION COMPANY**

P. O. BOX 1588 • PARKERSBURG, WEST VIRGINIA 26101 • (304) 422-6565

JAMES A. CREWS
Vice President

December 3, 1982

RECEIVED

DEC 27 1982

**OIL AND GAS DIVISION
WV DEPARTMENT OF MINES**

John A. Veitch
Resident Engineer
Eastern Associated Coal Corp.
Northern Division Complex
Route #1, Box 144
Fairview, WV 26570

Re: Pennzoil Lease Nos. 15016-50, 44169-50, 13304-50

Dear Mr. Veitch:

This is to inform you that Pennzoil does not object to your proposal to plug the following wells: C. C. Moore No. 6, Denny Tennant No. 1, G. T. Moore No. 1.

We should point out that our files do not show a Pennzoil interest in any "Maude Park" Well. Pennzoil's interests in the subject leases were abandoned long ago and as a result we are unable to comply with your request for well completion cards.

Very truly yours,

John R. Blomberg
District Manager

JRB:ke

05/10/2024



Eastern Coal

RECEIVED

DEC 27 1982

OIL AND GAS DIVISION
WV DEPARTMENT OF MINES

Eastern Associated Coal Corp.
Koppers Building
Pittsburgh, Pennsylvania 15219

December 27, 1982

Northern Division Complex
Rt. 1, Box 144
Fairview, WV 26570

Mr. Ted Streit, Administrator
WEST VIRGINIA DEPARTMENT OF MINES
Office of Oil and Gas
1615 Washington Street, East
Charleston, West Virginia 25311

Dear Mr. Streit:

Enclosed is material required by your office prior to plugging and mining through operations for the Denny Tennant #1 well (EACC-F2-294) which penetrates the Federal No. 2 mine property located in Battelle District, Monongalia County, West Virginia.

The following items are enclosed:

1. OG-1. Oil and Gas Well Permit Application. 5 copies.
2. OG-9. Notice of Intention to Plug and Abandon Well. 3 copies.
3. Form IV-9. Reclamation Plan signed by the SCD agent for the area.
4. Certified mylar original of the Well Location Plat.
5. Excerpts from EGFA's Lease with Wheeling Dollar Savings & Trust Co. (trustee) as registered in Deed Book 652, page 573, Monongalia County Court House, Morgantown, WV, detailing EACC's surface and mining rights around the well.
6. Copy of letter and well record from Pennzoil stating they have no objection to the plugging of the well.

After plugging is complete, an OG-7 (Notice of Coal Operator to Extend Workings and Pillar Plan), and an OG-8 (affidavit of Plugging) will be submitted to your office as required.

Should there be any questions, please feel free to contact me at (304) 449-1911, extension 250.

Sincerely,

John A. Veitch
Resident Engineer

JAV/cr
Enclosures

XC: R. J. Jarrett (letter only)
C. S. Marshall (letter only)
File (with enclosures)

05/10/2024

SOUTH PENN OIL COMPANY—COMPLETION

SERIAL NO. _____ FARM Tennant Donny WELL No. 1
 ELEVATION _____ N. 13-14 S. _____ E. 20-21 W. _____
 LEASE NO. _____ ACRES 149
 WATERS OF Miracle Run
 DISTRICT Battelle COUNTY Monongalia STATE W. Va.
 DRILLING COMMENCED 8/2/1898 COMPLETED 12/31/1898 DEPTH 3027

SANDS	TOP	BOTTOM	ELEV. TOP	CASING	Used.
PGH. COAL OR BIG LIME #	772			10"	222
Big Injun	2050	2200		8 1/2"	1210
Gordon	2992			6 5/8"	1712
Gas	3000			5 3/16"	2182
2nd. pay-Very	3004	light		4x4 1/2"	310
					PACKERS AND DEPTH SET

INITIAL PROD. No record SAND Gordon DEPTH 3004
 GAS TEST No " " " "
 SHOT No QUARTS " " " "

REMARKS _____
 REPORTED BY [Signature] ABANDONED 4/1/1901.
P. O. 224-2M-1021

RECEIVED

DEC 27 1982

OIL AND GAS DIVISION
 WV DEPARTMENT OF MINES

STATE OF WEST VIRGINIA
DEPARTMENT OF MINES
OIL AND GAS WELLS DIVISION

INSPECTOR'S WELL REPORT

Permit No. _____

Oil or Gas Well _____
(KIND)

Company _____ Address _____ Farm _____ Well No. _____ District _____ County _____ Drilling commenced _____ Drilling completed _____ Total depth _____ Date shot _____ Depth of shot _____ Initial open flow _____ /10ths Water in _____ Inch Open flow after tubing _____ /10ths Merc. in _____ Inch Volume _____ Cu. Ft. Rock pressure _____ lbs. _____ hrs. Oil _____ bbls., 1st 24 hrs. Fresh water _____ feet _____ feet Salt water _____ feet _____ feet	CASING AND TUBING	USED IN DRILLING	LEFT IN WELL	PACKERS
	Size			Kind of Packer _____
	16			
	13			
	10			Size of _____
	8 1/4			
	6 5/8			Depth set _____
	5 3/16			
	3			Perf. top _____
	2			Perf. bottom _____
	Liners Used			Perf. top _____
				Perf. bottom _____

CASING CEMENTED _____ SIZE _____ No. FT. _____ Date _____

NAME OF SERVICE COMPANY _____

COAL WAS ENCOUNTERED AT _____ FEET _____ INCHES

_____ FEET _____ INCHES FEET _____ INCHES

_____ FEET _____ INCHES FEET _____ INCHES

Drillers' Names _____

Remarks: _____

DATE

05/10/2024
DISTRICT WELL INSPECTOR

STATE OF WEST VIRGINIA
DEPARTMENT OF MINES
OIL AND GAS WELLS DIVISION

INSPECTOR'S WELL REPORT

Permit No. _____

Oil or Gas Well _____
(KIND)

Company _____ Address _____ Farm _____ Well No. _____ District _____ County _____ Drilling commenced _____ Drilling completed _____ Total depth _____ Date shot _____ Depth of shot _____ Initial open flow _____ /10ths Water in _____ Inch Open flow after tubing _____ /10ths Merc. in _____ Inch Volume _____ Cu. Ft. Rock pressure _____ lbs. _____ hrs. Oil _____ bbls., 1st 24 hrs. Fresh water _____ feet _____ feet Salt water _____ feet _____ feet	CASING AND TUBING	USED IN DRILLING	LEFT IN WELL	PACKERS
	Size			Kind of Packer _____
	16			Size of _____
	13			
	10			Depth set _____
	8 1/4			
	6 5/8			Perf. top _____
	5 3/16			
	3			Perf. bottom _____
	2			
	Liners Used			Perf. top _____
				Perf. bottom _____

CASING CEMENTED _____ SIZE _____ No. FT. _____ Date _____

NAME OF SERVICE COMPANY _____

COAL WAS ENCOUNTERED AT _____ FEET _____ INCHES

_____ FEET _____ INCHES _____ FEET _____ INCHES

_____ FEET _____ INCHES _____ FEET _____ INCHES

Drillers' Names _____

Remarks: _____

STATE OF WEST VIRGINIA
DEPARTMENT OF MINES
OIL AND GAS WELLS DIVISION

INSPECTOR'S WELL REPORT

Permit No. _____

Oil or Gas Well _____
(KIND)

	CASING AND TUBING	USED IN DRILLING	LEFT IN WELL	PACKERS
Company _____	Size			
Address _____	16 _____			Kind of Packer _____
Farm _____	13 _____			
Well No. _____	10 _____			Size of _____
District _____ County _____	8 1/4 _____			
Drilling commenced _____	6 5/8 _____			Depth set _____
Drilling completed _____ Total depth _____	5 3/16 _____			
Date shot _____ Depth of shot _____	3 _____			Perf. top _____
Initial open flow _____ /10ths Water in _____ Inch	2 _____			Perf. bottom _____
Open flow after tubing _____ /10ths Merc. in _____ Inch	Liners Used _____			Perf. top _____
Volume _____ Cu. Ft.				Perf. bottom _____
Rock pressure _____ lbs. _____ hrs.	CASING CEMENTED _____ SIZE _____ No. FT. _____ Date _____			
Oil _____ bbls., 1st 24 hrs.	NAME OF SERVICE COMPANY _____			
Fresh water _____ feet _____ feet	COAL WAS ENCOUNTERED AT _____ FEET _____ INCHES			
Salt water _____ feet _____ feet	_____ FEET _____ INCHES FEET _____ INCHES			
	_____ FEET _____ INCHES FEET _____ INCHES			

Drillers' Names _____

Remarks: _____

DATE

05/10/2024
DISTRICT WELL INSPECTOR

Form 26
2/16/82

STATE OF WEST VIRGINIA
DEPARTMENT OF MINES
OIL AND GAS WELLS DIVISION

RECEIVED

MAR 30 1983

OIL AND GAS DIVISION
WV DEPARTMENT OF MINES

INSPECTOR'S PLUGGING REPORT

Permit No. 061-0715-RED-Plug

Well No. F-2-294

COMPANY Eastern Associated Coal Co ADDRESS Pittsburg, Pennsylvania

FARM Denny Tennant DISTRICT Battelle COUNTY Monongalia

Filling Material Used _____

Liner Location Amount Packer Location

PLUGS USED AND DEPTH PLACED			BRIDGES	CASING AND TUBING		
CEMENT-THICKNESS	WOOD-SIZE	LEAD	CONSTRUCTION-LOCATION	RECOVERED	SIZE	LOST
			Well cleaned out to 1212' ----1212'			
			Operator run 4 1/2' casing to 1212' and found that well was open below this depth, he continued to run 4 1/2' to 1820'			
			well was geled to surface, operator will pump cement plug set at bottom of 4 1/2' casing			
			4 1/2' pulled to 1000'			
			Cement will be tagged after setting overnight			
			we will cement the well Wednesday.			

Drillers' Names Melvin Eddy Ray Smith

Remarks:

Contractor, Chisler Brothers, cable tools

March 28, 1983 I hereby certify I visited the above well on this date.
DATE

William J. Blosser #502

William Blosser INSPECTOR
05/10/2024

STATE OF WEST VIRGINIA
DEPARTMENT OF MINES
OIL AND GAS WELLS DIVISION

INSPECTOR'S WELL REPORT

Permit No. _____

Oil or Gas Well _____
(KIND)

Company _____	CASING AND TUBING	USED IN DRILLING	LEFT IN WELL	PACKERS
Address _____	Size			
Farm _____	16			Kind of Packer _____
Well No. _____	13			
District _____ County _____	10			Size of _____
Drilling commenced _____	8 1/4			
Drilling completed _____ Total depth _____	6 5/8			Depth set _____
Date shot _____ Depth of shot _____	5 3/16			
Initial open flow _____ /10ths Water in _____ Inch	3			Perf. top _____
Open flow after tubing _____ /10ths Merc. in _____ Inch	2			Perf. bottom _____
Volume _____ Cu. Ft.	Liners Used			Perf. top _____
Rock pressure _____ lbs. _____ hrs.				Perf. bottom _____

CASING CEMENTED _____ SIZE _____ No. FT. _____ Date _____

NAME OF SERVICE COMPANY _____

COAL WAS ENCOUNTERED AT _____ FEET _____ INCHES

_____ FEET _____ INCHES FEET _____ INCHES

_____ FEET _____ INCHES FEET _____ INCHES

Drillers' Names _____

Remarks: _____

DATE _____

05/10/2024
DISTRICT WELL INSPECTOR

Form 26
2/16/82

STATE OF WEST VIRGINIA
DEPARTMENT OF MINES
OIL AND GAS WELLS DIVISION

INSPECTOR'S PLUGGING REPORT

Permit No. 061-0715-RED-Plug Well No. E-2-294

COMPANY Eastern Associated Coal Co ADDRESS Pittsburg, Pennsylvania

FARM Denny Tennant DISTRICT Battelle COUNTY Monongalia

Filling Material Used _____

Liner Location Amount Packer Location

PLUGS USED AND DEPTH PLACED			BRIDGES	CASING AND TUBING		
CEMENT-THICKNESS	WOOD-SIZE	LEAD	CONSTRUCTION-LOCATION	RECOVERED	SIZE	LOST
			Cleaned out to-----1820'		Pitts. Coal 770-776'	
			Chem Comp cement plug set from -1820 to 1651'			
			Geled from-----1651'-1066'			
			Pulled 4 1/2 Casing to -----1066'			
			Chem Comp cement from-----1066'-884'			
			Portland cement from -----884-surface, 150 sacks chem.comp			
			25 sacks gel, 1050 sacks cement total			
			latch down plug set at 853'			
This inspector not present due to not being notified						

Drillers' Names Melvin Eddy, Ray Smith

Remarks:
Contractor, Chisler Brothers, Cable tools
Cemented by Chisler Brothers,

March 31, 1983 I hereby certify I visited the above well on this date.
DATE

William J. Blosser #502
William J. Blosser
05/10/2024

STATE OF WEST VIRGINIA
DEPARTMENT OF MINES
OIL AND GAS WELLS DIVISION

INSPECTOR'S WELL REPORT

Permit No. _____

Oil or Gas Well _____
(KIND)

		CASING AND TUBING	USED IN DRILLING	LEFT IN WELL	PACKERS
Company _____		Size			
Address _____		16			Kind of Packer _____
Farm _____		13			
Well No. _____		10			Size of _____
District _____ County _____		8 1/4			
Drilling commenced _____		6 5/8			Depth set _____
Drilling completed _____ Total depth _____		5 3/16			
Date shot _____ Depth of shot _____		3			Perf. top _____
Initial open flow _____ /10ths Water in _____ Inch		2			Perf. bottom _____
Open flow after tubing _____ /10ths Merc. in _____ Inch		Liners Used			Perf. top _____
Volume _____ Cu. Ft.					Perf. bottom _____
Rock pressure _____ lbs. _____ hrs.		CASING CEMENTED _____ SIZE _____ No. FT. _____ Date _____			
Oil _____ bbls., 1st 24 hrs.		NAME OF SERVICE COMPANY _____			
Fresh water _____ feet _____ feet		COAL WAS ENCOUNTERED AT _____ FEET _____ INCHES			
Salt water _____ feet _____ feet		_____ FEET _____ INCHES _____ FEET _____ INCHES			
		_____ FEET _____ INCHES _____ FEET _____ INCHES			

Drillers' Names _____

Remarks: _____

DATE

05/10/2024
DISTRICT WELL INSPECTOR



RECEIVED

DEC 27 1982

OIL AND GAS DIVISION
WV DEPARTMENT OF MINES

STATE OF WEST VIRGINIA
DEPARTMENT OF MINES
OIL AND GAS WELLS DIVISION

NOTICE OF INTENTION TO PLUG AND ABANDON WELL

(REQUIRED BY SECTION 9, ARTICLE 4, CHAPTER 22 OF THE CODE)

TO THE DEPARTMENT OF MINES,
Charleston, W. Va.

Eastern Associated Coal Corp.
Coal Operator
Northern Division Complex
Rt. 1, Box 144
Fairview, WV 26570
Address

Eastern Associated Coal Corp.
Name of Well Operator
Northern Division Complex
Rt. 1, Box 144
Fairview, WV 26570
Complete Address

Wheeling Dollar Savings & Trust
Coal Owner
1315 Market Street
Wheeling, WV 26003
Address

DECEMBER 28, 1982

Date

WELL TO BE ABANDONED

Battelle District

Wheeling Dollar Savings & Trust
Lease or Property Owner
1315 Market Street
Wheeling, WV 26003
Address

Monongalia County

Well No. EACC-F2-294

Denny Tennant, 149 Ac. Farm

Inspector William Blosser Telephone 363-9105

TO BE NOTIFIED 24 HOURS IN ADVANCE OF PLUGGING OPERATIONS

Gentlemen:—

The undersigned well operator is about to abandon the above described well and will commence

the work of plugging and abandoning said well on the date inspector is notified (which date shall not be less than five days after the day on which this notice so mailed is received, or in due course should be received by the Department of Mines).

This notice is given you in order that your respective representatives may be present at the plugging and filling of said well. You are further notified that whether you are represented or not represented the undersigned will proceed on that date, or shortly thereafter, to plug and fill said well in the manner required by Section 10, Article 4, Chapter 22 of the Code and given in detail on the reverse side of this notice, in "Work Order."

This notice is being mailed by registered mail to each of you at the above addresses on the above date.

Very truly yours,

John A. Veitch
Resident Engineer Well Operator

NOTE: Upon the abandonment of any well drilled prior to June 1, 1929, a plat prepared by a registered engineer, shall be filed with THREE COPIES OF APPLICATION, (OG-9) AND "WORK ORDER" AND TWO COPIES OF THE WELL RECORD, (OG-10). The map must show the district and county in which the tract of land is located, the name and acreage of same, the name or names of the owners and names of adjacent tracts and the location of the well to be abandoned, determined by survey with the courses and distances of such well from two permanent points or landmarks on said tract, in compliance with Rule 5 of the Rules and Regulations.

NOTE: In case plugging is not commenced within four months from the date of permit, same shall expire and be of no further force or effect.

NOTE: PERMIT IS NON TRANSFERABLE.

47-061-0715-RED-P

Permit Number

AFFIDAVIT, FORM OG-8, MANNER WELL PLUGGED MUST BE SUBMITTED TO OBTAIN RELEASE OF WELL UNDER BOND.

BLANKET BOND

05/10/2024

file

PROPOSED MANNER OF PLUGGING AND FILLING WELL

(REQUIRED BY RULES AND REGULATIONS)

WEST VIRGINIA DEPARTMENT OF MINES

OIL AND GAS DIVISION

WORK ORDER

Well to be plugged and filled as follows:

- 1.) Cut out well to total depth if practicle, or to a minimum of 300 feet below the Pittsburgh coal seam.
- 2.) Run well logs and directional surveys.
- 3.) Collars of any remaining old casing will be ripped at the coal seam.
- 4.) Fill well bore with fluid such that an overbalanced condition exists. By tubing, using the "BALANCED - PLUG METHOD", set an expanding cement plug between 100 and 300 feet below the Pittsburgh seam. A 4½ inch O.D. (or larger) vent pipe will be installed from the surface to 100 feet below the Pittsburgh seam and cemented to the surface and the expanding cement plug will extend 20 feet into the vent pipe.
- 5.) After expanding cement has hardened, it will be tagged, and the well bore annulus will be filled with cement, by tubing, to the surface.
- 6.) Vent pipe will be evacuated of fluid and a suitable vent installed on the surface with necessary well identification plate attaced.

To the Department of Mines
Coal Owner or Operator,
Lease or Property Owner.

IF PARTIAL PLUGGING
PLEASE SUBMIT REVISED WELL RECORD
WHEN WORK IS COMPLETED.

Gentlemen:

This "work order" is submitted for your approval and concurrence and unless notified of your disapproval or non-concurrence, the undersigned will proceed with the plugging and filling of said well in the above described manner on the date inspector is notified after permit is issued.

Very truly yours,

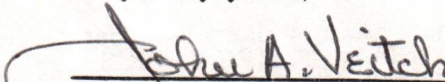

Resident Engineer

Well Operator

No objections have been filed by the coal owner or coal operator, or any available adjacent lease or property owners or interposed by the Department of Mines to the manner herein described for the plugging and filling of the well above mentioned. Therefore, the same is hereby approved this

27TH day of December, 1982.

DEPARTMENT OF MINES
Oil and Gas Division

By: 

NOTE: This "work order" shall be filed in triplicate, one copy for the files of the Department of Mines; one to be approved or corrected and returned to the well operator as his authority for plugging said well; and one for the well inspector.

STATE OF WEST VIRGINIA
DEPARTMENT OF MINES
OIL AND GAS WELLS DIVISION

RECEIVED

JUN -2 1983

OIL & GAS DIVISION

AFFIDAVIT OF PLUGGING AND FILLING WELL OF MINES

AFFIDAVIT SHOULD BE MADE IN TRIPPLICATE, ONE COPY MAILED TO THE DEPARTMENT, ONE COPY TO BE RETAINED BY THE WELL OPERATOR AND THE THIRD COPY (AND EXTRA COPIES IF REQUIRED) SHOULD BE MAILED TO EACH COAL OPERATOR AT THEIR RESPECTIVE ADDRESSES.

Eastern Associated Coal Corp.
COAL OPERATOR OR OWNER
Rt. 1, Box 144, Fairview, WV 26570
ADDRESS
Eastern Royalty Corp.
COAL OPERATOR OR OWNER
1750 Koppers Bldg., Pittsburgh, Pa.
ADDRESS
Eastern Royalty Corp.
LEASE OR PROPERTY OWNER
1750 Koppers Bldg., Pittsburgh, Pa.
ADDRESS

Eastern Associated Coal Corp.
NAME OF WELL OPERATOR
Rt. 1, Box 144, Fairview, WV 26570
COMPLETE ADDRESS
April 11, 19 83
WELL AND LOCATION
Battelle District
Monongalia County
Well No. EACC-F2-294
Denny Tennant - 149 Acres Farm

STATE INSPECTOR SUPERVISING PLUGGING William Blosser

AFFIDAVIT

STATE OF WEST VIRGINIA,
County of Monongalia } SS:

Ray Smith and Melvin R Eddy
being first duly sworn according to law depose and say that they are experienced in the work of plugging and filling oil and gas wells and were employed by Chisler Brothers, well operator, and participated in the work of plugging and filling the above well, that said work was commenced on the 2nd day of March, 19 83, and that the well was plugged and filled in the following manner:

SAND OR ZONE RECORD FORMATION	FILLING MATERIAL	PLUGS USED SIZE & KIND	CASING	
			CSG PULLED	CSG LEFT IN
(1) Cleaned well to a total depth of 1820 ft.			Set $4\frac{1}{2}$ " casing a	
(2) Ran $4\frac{1}{2}$ " pipe to a depth of 1820'-5"; pumped 25 bags of gel, 50 bags of chem comp. cement.			total of 884'-7"	
			starting at the	
(3) Tagged cement at 1651'-4"; pumped 2 bags of gel, pulled 15 joints of $4\frac{1}{2}$ " pipe to a depth of 1418'-2"			surface.	
(4) Tagged cement at 1651'-4"; pumped 2 bags of gel, pulled 37 joints of 8" pipe (1,009'-5" of 8" pulled)				
(5) Pulled 20 joints of $4\frac{1}{2}$ " pipe to a depth of 1066'-2"; pumped 1 bag of gel, 150 bags of chem comp. cement.				
(6) Pulled 6 joints of $4\frac{1}{2}$ " to a depth of 884'-7"; pumped 700 bags of portland cement, 150 bags of chem comp. cement to the surface.				
(7) Set latch down wiper plug at a depth of 853'-3".				
(8) Bailed inside of $4\frac{1}{2}$ " pipe dry to a depth of 853'-3".				
COAL SEAMS			DESCRIPTION OF MONUMENT	
(NAME) <u>Pittsburgh 770-776 ft.</u>			<u>$4\frac{1}{2}$" x 2" swedge with a 2" stop at the surface. 2" pipe with a metal plate monument welded to the 2" pipe.</u>	
(NAME)				
(NAME)				
(NAME)				

and that the work of plugging and filling said well was completed on the 29th day of March, 19 83.

And further deponents saith not.

Ray Smith
Melvin R Eddy
Sworn to and subscribed before me this 8th day of April, 19 83.

05/10/2024

My commission expires: 3-4-87

Doris Rogers
Notary Public.

Permit No. 061-715-RED-P

Monon. - 715-RED-P

Eastern Associated Coal Corp.
P.O. Box 111, Fairview, W.V. 26570

Eastern Associated Coal Corp.
P.O. Box 111, Fairview, W.V. 26570

April 11, 1983

Eastern Associated Coal Corp.
1750 Koppers Bldg., Pittsburgh, Pa.

Henry Tennant - 119 Lorenz

1750 Koppers Bldg., Pittsburgh, Pa.

William H. Gesser

Monongalia

Chief Engineer

83

Get 1 1/2" casing
Total of 251'-7"

- (1) Cleaned well to a total depth of 1200 ft.
- (2) Ran 1 1/2" pipe to a depth of 1200'-0". Pumped 20 bags of cement, 100 lbs of cement.
- (3) Pulled 12 joints of 1 1/2" pipe to a depth of 1181'-0".
- (4) Pumped cement at 1181'-0"; pumped 2 bags of cement.
- (5) Pulled 24 joints of 1 1/2" pipe to a depth of 1162'-0".
- (6) Pulled 20 joints of 1 1/2" pipe to a depth of 1143'-0".
- (7) Pumped 1 bag of cement, 100 lbs of cement.
- (8) Pulled 12 joints of 1 1/2" pipe to a depth of 1124'-0".
- (9) Pumped 700 bags of overlaid cement, 100 bags of cement to the surface.
- (10) Set Jeton down wiper plug at a depth of 823'-0".
- (11) Railed inside of 1 1/2" pipe to a depth of 823'-0".

1 1/2" x 10' wiper plug
the surface. 1 1/2" pipe with a wiper
plug cement wiper to the
side.

Pittsburgh 770-VTE 14

05/10/2024



RECEIVED
NOV 22 1985

State of West Virginia
Department of Mines
Oil and Gas Division
Charleston 25305
FINAL INSPECTION REPORT
INSPECTORS COMPLIANCE REPORT
July 26, 1984

DIVISION OF OIL & GAS
DEPARTMENT OF ENERGY

Old WELL-RED-12-27-82
Plugging Permit-12-27

COMPANY Eastern Associated Coal Corporation PERMIT NO 061-0715-RED-P

Route 1, Box 144

FARM & WELL NO Denny Tennant, EACC-F2-294

Fairview, West Virginia 26570

DIST. & COUNTY Battelle/Monongalia

RULE	DESCRIPTION	IN COMPLIANCE	
		Yes	No
23.06	Notification Prior to Starting Work	_____	_____
16.01	Required Permits at Wellsite	_____	_____
17.02	Method of Plugging	_____	_____
18.01	Materials used in Plugging	_____	_____
23.02	Maintained Access Roads	_____	_____
25.01	Necessary Equipment to Prevent Waste	_____	_____
23.04	Reclaimed Drilling Pits	_____✓	_____
23.05	No Surface or Underground Pollution	_____✓	_____
17.06	Statutory Affidavit	_____✓	_____
7.06	Parties Responsible	_____	_____
7.05	Identification Markings	_____✓	_____

I HAVE INSPECTED THE ABOVE CAPTIONED WELL AND RECOMMEND THAT IT BE RELEASED:

SIGNED *Donald B. Ellis*

DATE 11-6-85

Your Affidavit of Plugging was received and reclamation requirements approved.
The well designated by the above permit number has been released under your bond.

T. H. ...
Administrator-Oil & Gas Division

November 20, 1985
DATE

M.S. 12/27/82

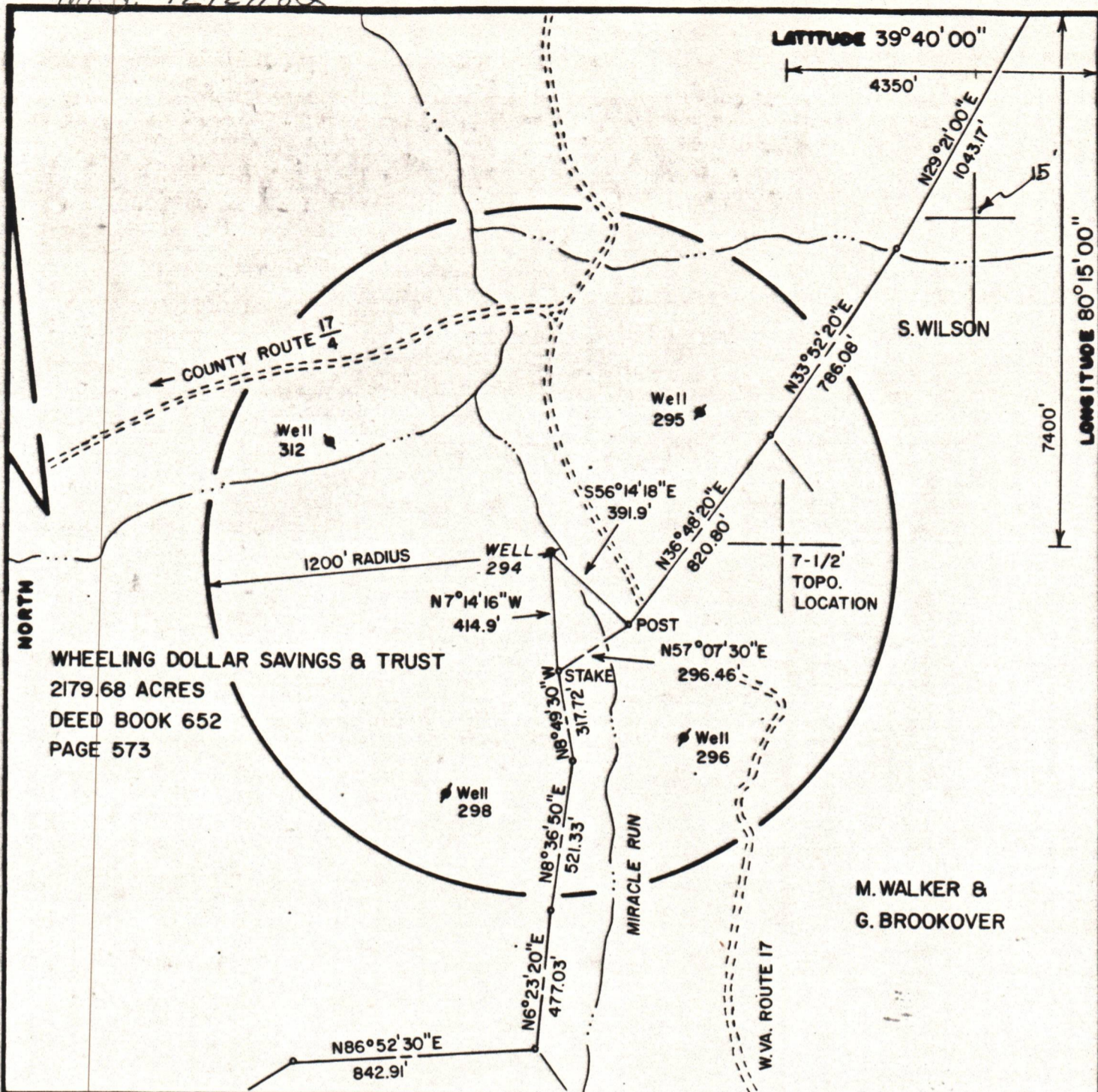

FILE NO. F2-0G-88
 DRAWING NO. F2-2-107
 SCALE 1" = 500'
 MINIMUM DEGREE OF ACCURACY 1/2500
 PROVEN SOURCE OF ELEVATION USGS - BM
109 RHP-1957

I THE UNDERSIGNED, HEREBY CERTIFY THAT THIS PLAT IS CORRECT TO THE BEST OF MY KNOWLEDGE AND BELIEF AND SHOWS ALL THE INFORMATION REQUIRED BY LAW AND THE REGULATIONS ISSUED AND PRESCRIBED BY THE DEPARTMENT OF MINES.
 (SIGNED) Stanley A. Laper
 R.P.E. _____ L.L.S. #360



(+) DENOTES LOCATION OF WELL ON UNITED STATES TOPOGRAPHIC MAPS
 FORM IV-6
 (8-78)



DATE NOVEMBER 5, 19 82
 OPERATOR'S WELL NO. 294
 API WELL NO. 47-061-0715-RED-P
 STATE COUNTY PERMIT

STATE OF WEST VIRGINIA
 DEPARTMENT OF MINES
 OIL AND GAS DIVISION

WELL TYPE: OIL GAS LIQUID INJECTION _____ WASTE DISPOSAL _____
 (IF "GAS", PRODUCTION _____ STORAGE _____ DEEP _____ SHALLOW _____)
 LOCATION: ELEVATION 1087.58 WATER SHED MIRACLE RUN
 DISTRICT BATTELLE COUNTY MONONGALIA
 QUADRANGLE WADESTOWN, 7-1/2'
 SURFACE OWNER WHEELING DOLLAR SAVINGS & TRUST ACREAGE 2179.68
 OIL & GAS ROYALTY OWNER FORMERLY SOUTH PENN OIL CO. LEASE ACREAGE _____
 LEASE NO. _____
 PROPOSED WORK: DRILL _____ CONVERT _____ DRILL DEEPER _____ REDRILL FRACTURE OR STIMULATE _____ PLUS OFF OLD FORMATION _____ PERFORATE NEW FORMATION _____ OTHER PHYSICAL CHANGE IN WELL (SPECIFY) _____
 PLUS AND ABANDON CLEAN OUT AND REPLUG _____
 TARGET FORMATION GORDON ESTIMATED DEPTH 3027 FT.
 WELL OPERATOR EASTERN ASSOC. COAL CORP. DESIGNATED AGENT JOHN A. VEITCH
 ADDRESS RT 1, BOX 144 ADDRESS FAIRVIEW, WV 26570
FAIRVIEW, WV 26570

05/10/2024

Mono. - 0715 RED-P