

523-83

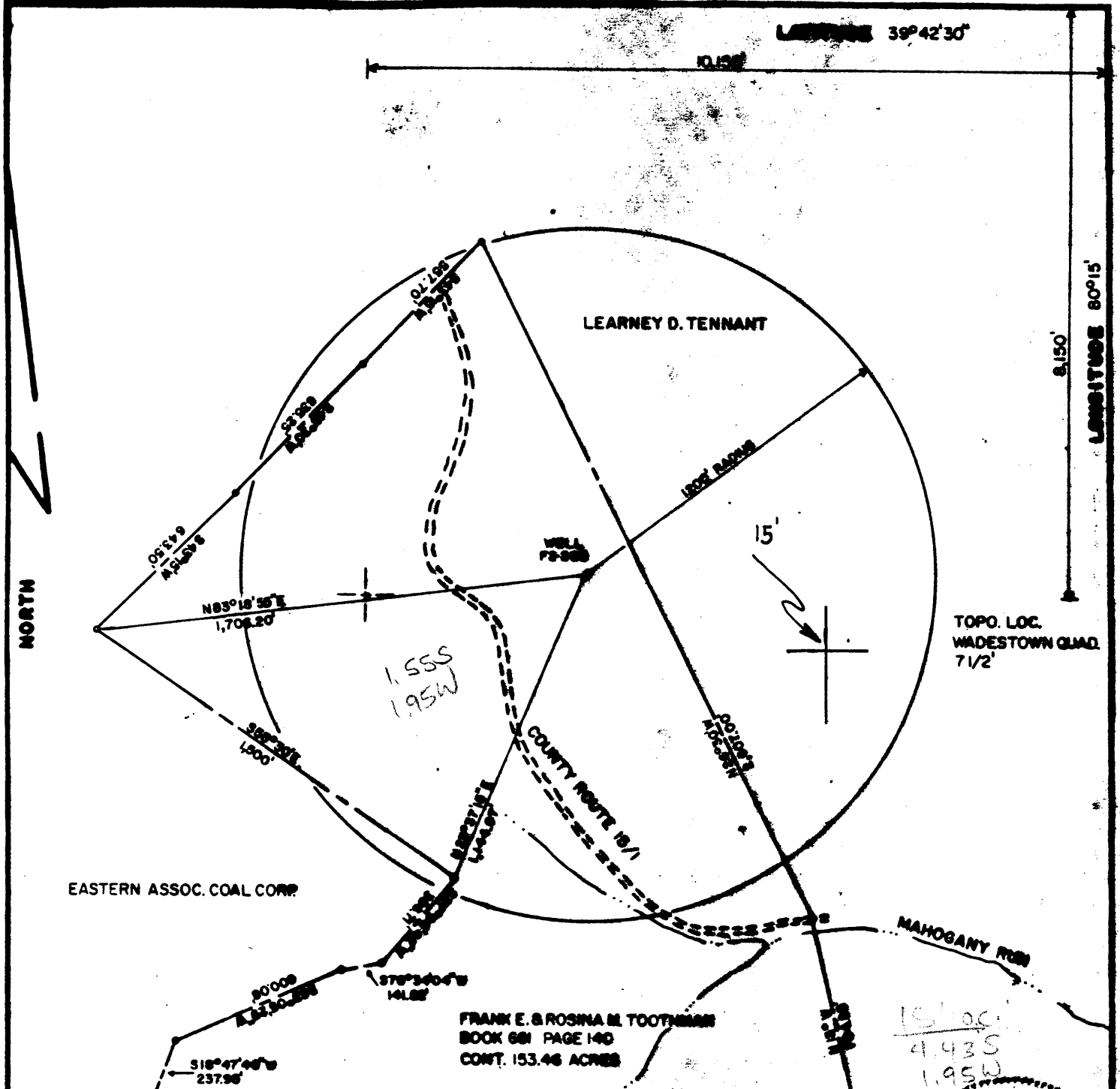

FILE NO. F2-08-123
 DRAWING NO. F2-233
 SCALE 1"=500'
 MINIMUM DEGREE OF ACCURACY 1/2500
 PROVEN SOURCE OF ELEVATION USGS-BM
102-RHP-1957 RESET 1978

I THE UNDERSIGNED, HEREBY CERTIFY THAT THIS PLAN IS CORRECT TO THE BEST OF MY KNOWLEDGE AND BELIEF AND SHOWS ALL THE INFORMATION REQUIRED BY LAW AND THE REGULATIONS ISSUED AND PRESCRIBED BY THE DEPARTMENT OF MINES.
 (SIGNED) [Signature]
 R.R. 260



(+) DENOTES LOCATION OF WELL ON UNITED STATES TOPOGRAPHIC MAPS
 FORM IV-B
 (8-78)



DATE MARCH 22
 OPERATOR'S WELL NO. 202
 DISTRICT NO. 47-061
 COUNTY MAHOGANY
 PERMIT 0724-R-1

STATE OF WEST VIRGINIA
 DEPARTMENT OF MINES
 OIL AND GAS DIVISION

WELL TYPE: OIL - GAS / LIQUID INJECTION / WATER INJECTION
 (IF GAS, PRODUCTION STORAGE / DRIP / WELL)
 LOCATION: ELEVATION 1382.45 / WATER SHED / MADE IN
 DISTRICT BATTLE / COUNTY MAHOGANY
 QUADRANGLE WADESTOWN-7 1/2 / MAHOGANY
 SURFACE OWNER FRANK E. TOOTHMAN
 OIL & GAS ROYALTY OWNER FORMERLY CONSOLIDATED OIL SUPPLY CO. / LEASE ACREAGE 101
 LEASE NO. 52
 PROPOSED WORK: DRILL / CONVERT / DRILL DEEPER / REPAIR / FRACURE OR
STOP / PLUG OFF OLD FORMER / REPAIR / NEW
FORMATION / OTHER PHYSICAL CHANGE IN WELL (SPECIFY)
 PLUG AND ABANDON ✓ / CLEAN OUT AND REPAIR
 TARGET FORMATION GOOD / ESTIMATED DEPTH
 WELL OPERATOR EASTERN ASSOC. COAL CORP. / DESIGNATED AGENT GARY L. BENNETT
 ADDRESS RT. 1, BOX 144 / ADDRESS FAIRVIEW, W.VA. 26570

MAY 31 1983

STATE OF WEST VIRGINIA
DEPARTMENT OF MINES
OIL AND GAS WELLS DIVISION

AFFIDAVIT OF PLUGGING AND FILLING WELL

AFFIDAVIT SHOULD BE MADE IN TRIPPLICATE. ONE COPY MAILED TO THE DEPARTMENT. ONE COPY TO BE RETAINED BY THE WELL OPERATOR AND THE THIRD COPY (AND EXTRA COPIES IF REQUIRED) SHOULD BE MAILED TO EACH COAL OPERATOR AT THEIR RESPECTIVE ADDRESSES.

<u>Eastern Assoc. Coal Corp.</u> Rt. 1 Box 1044 OPERATOR OR OWNER Fairview, WV 26570 _____ ADDRESS <u>Eastern Royalty Corp.</u> COAL OPERATOR OR OWNER 1750 Koppers Bldg, Pittsburgh, PA 15219 _____ ADDRESS _____ LEASE OR PROPERTY OWNER _____ ADDRESS	<u>Eastern Assoc. Coal Corp.</u> Rt. 1, Box 1044 OF WELL OPERATOR Fairview, WV 26570 _____ COMPLETE ADDRESS July 19 19 83 WELL AND LOCATION Battelle District Monongalia County Well No. EACC-F2-208 _____ Elias Fox Farm
-------------------------------------------------------------------------------------------------------------------------------------------------------------------------------------------------------------------------------------------------------------------------------------------------	------------------------------------------------------------------------------------------------------------------------------------------------------------------------------------------------------------------------------------------------------------

STATE INSPECTOR SUPERVISING PLUGGING William Blosser

AFFIDAVIT

STATE OF WEST VIRGINIA,
County of Monongalia } ss:

Ray Smith and Earl Dunlap
 being first duly sworn according to law depose and say that they are experienced in the work of plugging and filling oil and gas wells and were employed by Chisler Brothers, well operator, and participated in the work of plugging and filling the above well, that said work was commenced on the 3rd day of June, 19 83, and that the well was plugged and filled in the following manner:

SAND OR ZONE RECORD FORMATION	FILLING MATERIAL	PLUGS USED SIZE & KIND	CASING	
			CS# PULLED	CS# LEFT IN
1. Cleaned well to a total depth of 1693 ft.				
2. Ran 4 1/2" pipe to a depth of 1693 ft., pumped 54 bags of gel, 1 bag paper mulch, 1 bag cotton seed, 3 boxes gel flakes, and 6 bags of saw dust to get circulation.				Set 4 1/2" casing a total of 1199 ft. starting at the surface.
3. Pulled 1255 ft. of 8" pipe (put in hole while cleaning because of caving). Pumped 4 bags of gel and 150 bags of chem-comp cement.				
4. Pulled 4 1/2" pipe to a depth of 1199 ft. pumped 660 bags of Portland Cement and 200 bags of Chem-comp cement.				
5. Ran latch down plug to a depth of 1179 ft.				
6. Tagged cement with 2" pipe at a depth of 400 ft.				
7. Pumped 350 bags of Portland Cement to the surface.				
8. Pulled 400 ft of 2" pipe.				
9. Bailed inside of 4 1/2" pipe dry to a depth of 1179 ft.				
COAL SEAMS (NAME) Pittsburgh 1063-1072 ft.			DESCRIPTION OF MONUMENT	
(NAME)			4 1/2 X 2" Swedge with a 2" stop at the surface. 2" pipe with a metal plate monument welded to the 2" pipe.	
(NAME)				
(NAME)				

and that the work of plugging and filling said well was completed on the 14th day of July, 19 83.

And further deponents saith not.

Sworn to and subscribed before me this 25th day of July, 19 83.

My commission expires: 3-4-87

Ray Smith
Earl Dunlap
Doni Morgan
 Notary Public.

Permit No. 0661-0724