

0.33 S
0.24 W

NORTH

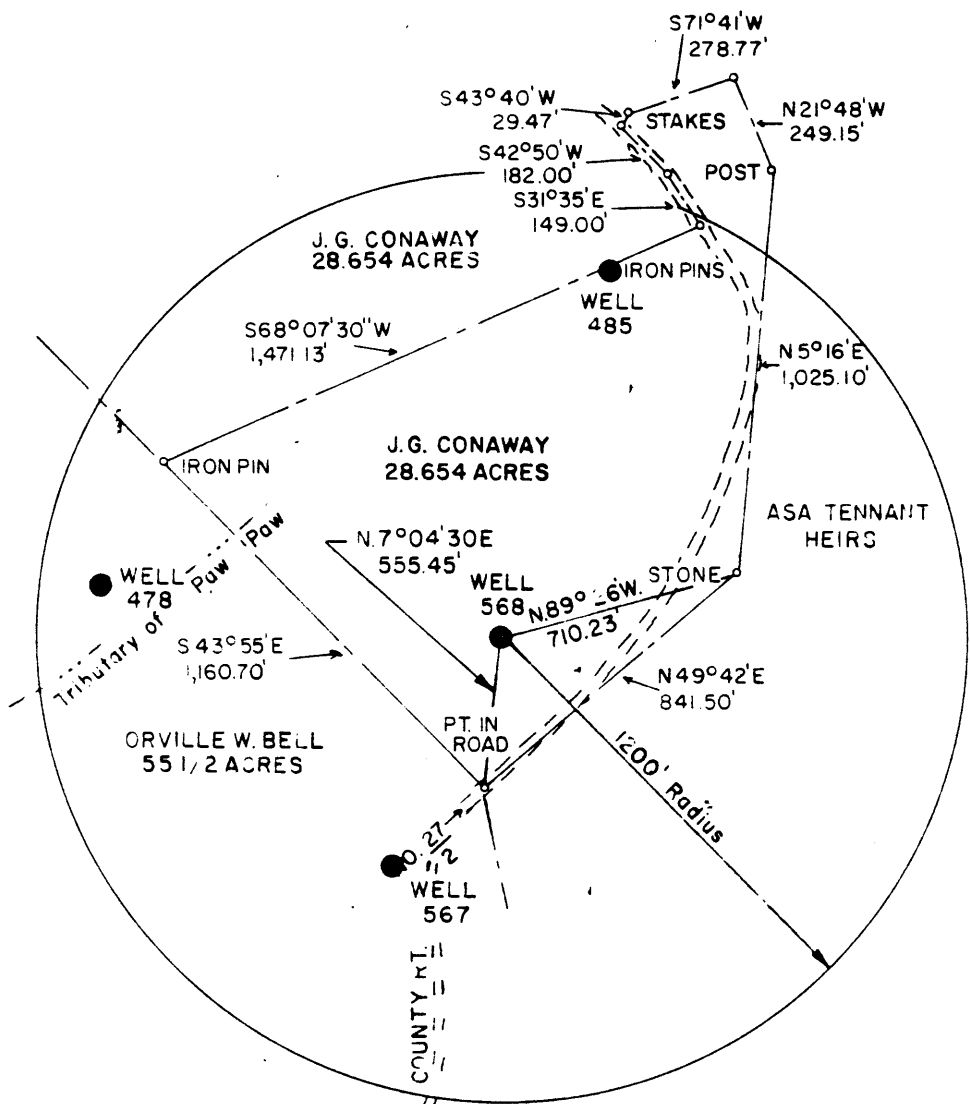

15' loc
3.21 S
2.46 W

FILE NO. FI-EG-389
DRAWING NO. FI-I-516
SCALE 1" = 500'
MINIMUM DEGREE OF ACCURACY 1/2500
PROVEN SOURCE OF ELEVATION USGS BM 112 RHP 1357

I THE UNDERSIGNED, HEREBY CERTIFY THAT THIS PLAT IS CORRECT TO THE BEST OF MY KNOWLEDGE AND BELIEF AND SHOWS ALL THE INFORMATION REQUIRED BY LAW AND THE REGULATIONS ISSUED AND PRESCRIBED BY THE DEPARTMENT OF MINES.
(SIGNED) _____
R.P.E. _____ L.L.S. _____

PLACE SEAL HERE

(+) DENOTES LOCATION OF WELL ON UNITED STATES TOPOGRAPHIC MAPS
FORM IV-6
(8-78)



DATE NOVEMBER 3, 19 83
OPERATOR'S WELL NO FI-568
API WELL NO. 47-061-0742-P
STATE COUNTY PERMIT

STATE OF WEST VIRGINIA
DEPARTMENT OF MINES
OIL AND GAS DIVISION

NOV 21 1983

WELL TYPE OIL GAS LIQUID INJECTION WASTE DISPOSAL
(IF "GAS", PRODUCTION STORAGE DEEP SHALLOW)
LOCATION: ELEVATION 1440.23 WATER SHED PAW PAW
DISTRICT CLAY COUNTY MCNONGALIA
QUADRANGLE GRANT TOWN 7-1/2 Blacksville NC
SURFACE OWNER J.G. CONAWAY ACREAGE 28.654
OIL & GAS ROYALTY OWNER PENNZOIL LEASE ACREAGE UNKNOWN¹
LEASE NO. 36650
PROPOSED WORK: DRILL CONVERT DRILL DEEPER REDRILL FRACTURE OR STIMULATE PLUS OFF OLD FORMATION PERFORATE NEW FORMATION OTHER PHYSICAL CHANGE IN WELL (SPECIFY)
PLUS AND ABANDON CLEAN OUT AND REPLUS
TARGET FORMATION BIG INJUN ESTIMATED DEPTH 2265
WELL OPERATOR EASTERN ASSOCIATED COAL DESIGNATED AGENT GARY BENNETT
ADDRESS Northern Division Complex, Rt. 1, Box 144 ADDRESS SAME
Fairview, WV 26570

FORM OG-8

STATE OF WEST VIRGINIA
DEPARTMENT OF MINES
OIL AND GAS WELLS DIVISION

JAN 29 1986

AFFIDAVIT OF PLUGGING AND FILLING WELL

AFFIDAVIT SHOULD BE MADE IN TRIPPLICATE, ONE COPY MAILED TO THE DEPARTMENT, ONE COPY TO BE RETAINED BY THE WELL OPERATOR AND THE THIRD COPY (AND EXTRA COPIES IF REQUIRED) SHOULD BE MAILED TO EACH COAL OPERATOR AT THEIR RESPECTIVE ADDRESSES.

Eastern Assoc, Coal Corp.
Rt. 1, Box 144 OPERATOR OR OWNER
Fairview, WV 26570

Eastern Assoc. Coal Corp.
Rt. 1, NAME OF WELL OPERATOR
Box 144, Fairview, WV 26570

ADDRESS
Refer to attached sheet 2 of 3

COMPLETE ADDRESS
December 20, 1983

COAL OPERATOR OR OWNER
ADDRESS
J. G. Conaway

WELL AND LOCATION
Clay District
Monongalia County

LEASE OR MINER'S OWNER
1811 Pleasant Valley Rd.
Fairmont, WV 26554
ADDRESS

Well No. EACC-F1-568
J. G. Conaway Farm

STATE INSPECTOR SUPERVISING PLUGGING Bob Stewart

AFFIDAVIT

STATE OF WEST VIRGINIA,
County of Monongalia } SS:
Melvin Eddy

and Jesse Miller

being first duly sworn according to law depose and say that they are experienced in the work of plugging and filling oil and gas wells and were employed by Chisler Brothers, well operator, and participated in the work of plugging and filling the above well, that said work was commenced on the 21st day of November, 1983, and that the well was plugged and filled in the following manner:

SAND OR ZONE RECORD FORMATION	FILLING MATERIAL	PLUGS USED SIZE & KIND	CASING	
			CSS PULLED	CSS LEFT IN
1. Pulled 150 Joints	(3,202'-3") of 2" casing.		Set a total of	
2. Pumped 7 bags of	Gel and 30 bags of Chem Comp Cement,		919'-11" of 4 1/2"	
Set cement plug	from 2805'-7" to 2520'-0".		casing starting	
3. Pumped 10 bags of	gel and 10 bags of Chem Comp. Cement,		at the surface.	
Set cement plug	from 2301'-0" to 2220'-0". Pumped 20 bags of Chem			
Comp Cement, set	cement plug from 1490'-0" to 1424'-0".			
4. Cut 7" casing at	928'-5". Run 4 1/2" casing to 1420'-0" then			
pulled 54 joints	(928'-5") of 7" casing.			
5. Pumped 5 bags of	gel and got circulation, pulled 4 1/2" casing			
to 1104'-10".				
6. Pumped 5 bags of	gel, 2 bags of paper mulch and 100 bags of			
Chem Comp cement.				
Refer to attached	sheet 3 of 3.			
COAL SEAMS			DESCRIPTION OF MONUMENT	
(NAME) Pittsburgh 804-813 Ft.			4 1/2" X 2" swedge with a 2" stop	
(NAME)			at the surface. A 2" pipe with	
(NAME)			a metal plate monument welded to	
(NAME)			the 2" pipe.	

and that the work of plugging and filling said well was completed on the 14th day of December, 1983

And further deponents saith not.

Sworn to and subscribed before me this 21st day of Dec, 1983

Jesse Miller
Melvin Eddy
Louis Brown

My commission expires:

3-4-87

Notary Public.

Permit No. 061-0742-P

061-0742-P

Sheet 3 of 3

- (7) Pulled 4½" casing to 932'-8". Pumped 45 bags of Portland Cement but in the process pumped 4 joints of existing 4½" casing out of the well. Pulled remaining 4½" casing out of the well.
- (8) Run 4½" casing on a power swivel (to clean hole) back down to 919'-11". Pumped 29 bags of gel with power swivel.
- (9) Pumped 350 bags of Portland Cement and 144 bags of Chem Comp Cement, got circulation.
- (10) Set latch down plug at 897'-3".