

LATITUDE 39°45'00"

05°22'08"

LONGITUDE

7.5'
+

7.5 OGIS topo location

7.5' loc	<u>2.755</u>	15' loc	<u>2.755</u>
	<u>0.140</u>	(calc.)	<u>2.360</u>

Company _____

Farm _____

Quad HUNDRED (Morgantown)

County Monongahela

District Battelle

WELL LOCATION MAP

File No. 061-540A

200 061-838

per owner
Battelle
9.22.06



STATE OF WEST VIRGINIA
DEPARTMENT OF MINES
OIL AND GAS DIVISION

(Handwritten initials)

possibly 838

WELL RECORD

Permit No. MON 540-A

Oil or Gas Well Gas
(KIND)

Company Guy B. & A. G. Patterson
Address Cameron, W. Va.
Farm Frank Taylor Acres 46
Location (waters) _____
Well No. 1 Elev. 1236
District Battelle County Monongalia
The surface of tract is owned in fee by W. Frank Taylor
Hundred RD Address W. Va.
Mineral rights are owned by Unknown
Address _____
Drilling commenced 1927
Drilling completed 1927
Date Shot _____ From _____ To _____
With _____
Open Flow _____ /10ths Water in _____ Inch
_____ /10ths Merc. in _____ Inch
Volume _____ Cu. Ft.
Rock Pressure _____ lbs. _____ hrs.
Oil _____ bbls., 1st 24 hrs.
Fresh water _____ feet _____ feet
Salt water _____ feet _____ feet

Casing and Tubing	Used in Drilling	Left in Well	Packers
Size			Kind of Packer _____
16			<u>3" Anchor Pack</u>
13			Size of _____
10	<u>320'</u>	<u>pulled</u>	Depth set <u>2950</u>
8 1/4	<u>1380</u>	<u>1380</u>	Perf. top _____
6 1/2	<u>1920</u>	<u>1920</u>	Perf. bottom _____
<u>4 7/8</u>	<u>1986</u>	<u>1986</u>	Perf. top _____
3	<u>3061</u>	<u>3061</u>	Perf. bottom _____
2			
Liners Used			

CASING CEMENTED _____ SIZE _____ No. Ft. _____ Date _____
COAL WAS ENCOUNTERED AT _____ FEET _____ INCHES
_____ FEET _____ INCHES FEET _____ INCHES
_____ FEET _____ INCHES FEET _____ INCHES

Formation	Color	Hard or Soft	Top	Bottom	Oil, Gas or Water	Depth Found	Remarks
Coal			580	575			
Waynesburg Coal			640	655			
Mapletown Coal			881	875			
Pittsburgh Coal			980	975			
Little Dunkard			1410	1375			
Big Dunkard			1535	1495			
Gas Sand			1710	1625			
1st Salt Sand			1860	1790			
2nd Salt Sand			1910	1860			
Slate & Lime			2125	1910			
Red Rock			2135	2125			
Lime			2145	2135			
Slate							
Lime			2160	2150			
Pencil Cave			2160	2160			
Big Lime			2270	2205			
Big Injun			2498	2270			
30 ft. Shell (Steel line for packer)			2942	2933			
50 ft. Sand			3000	2949			
Little gas at 2950							
Big pay at 2955							
30 ft. Sand				3015			
Gas 3030 - 3037							
Total Depth			3037				
" "			3061				

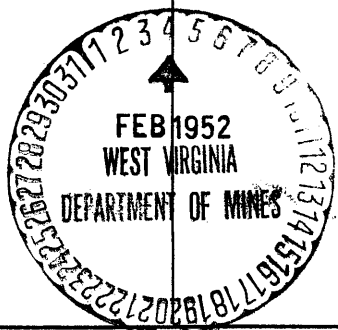

FRANK TAYLOR NO. 1 WELL.

540A

Battelle District, Monongalia County, W. Va.
 By Gay B. and A. G. Patterson, Cameron, W. Va.
 Abandoned under permit Mon-540A-17
 On 46 acres.

Elevation, 1236' L.

Surface owned by W. Frank Taylor, R. D., Hundred, W. Va.; owner of minerals, unknown.

Drilling commenced and completed in 1927.

10" casing, 320' (pulled); 8 1/2", 1380'; 6 3/4", 1920'; 4-7/8", 1986';
 3" tubing, 3061'.

3" anchor packer set at 2950'.

Gas well. Record to Dept. of Mines stamped Feb. 4, 1952.

Record to RGT from Mrs. Griffith July 9, 1952. O. F. No. 582.

	Top.	Bottom.	
Coal	575	582	(?) 580 (columns reversed)
Waynesburg Coal		635	640
Mapletown (Sewickley) Coal	875	878	881
Pittsburgh Coal		975	980
Little Dunkard Sand		1375	1410
Big Dunkard Sand		1495	1535
Gas Sand		1625	1710
1st Salt Sand		1790	1860
2nd Salt Sand		1860	1910
Slate and lime		1910	2125
Red rock		2125	2135
Lime		2135	2145
Slate		2145	2150
Lime		2150	2160
Pencil Cove		2160
Big Lime		2205	2270
Big Injun Sand		2270	2498
30-Ft. shell (steel line for packer)		2933	2942
50-Ft. Sand (little gas at 2950'; big pay at 2955')		2949	3000
30-Ft. Sand (gas, 3030-3037')		3015
Total depth			3037
Total depth			3061

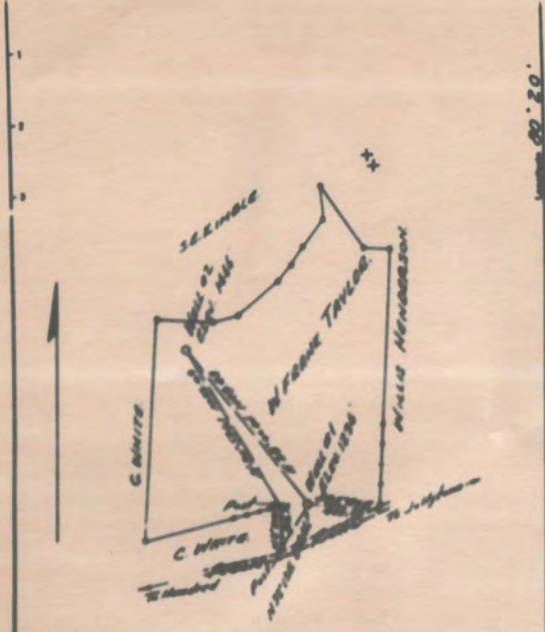

Company W. H. HILL PETROLEUM
 Address CANBON, W. VA.
 Name W. F. TAYLOR
 Title Agent Lease No. _____
 Well (Farm) No. 122 Serial No. _____
 Direction (Bore Level) 122 & 122
 County BRANSON
 Course W. H. HILL
 Engineer's Registration No. 1672

STATE OF WEST VIRGINIA
 DEPARTMENT OF MINES
 OIL AND GAS DIVISION
 CHARLESTON
WELL LOCATION MAP
 FILE NO. W. H. HILL-122
 MON. 5 20-6-01
 * Denotes location of well on United States
 Topographic Map, scale 1 to 62,500, lat-
 itude and longitude lines being represented
 by border lines as shown.
 - Denotes one inch square on border line