

87B 8/20/87

LATITUDE 39°42'30"

9,150'

LONGITUDE 80°15'00"

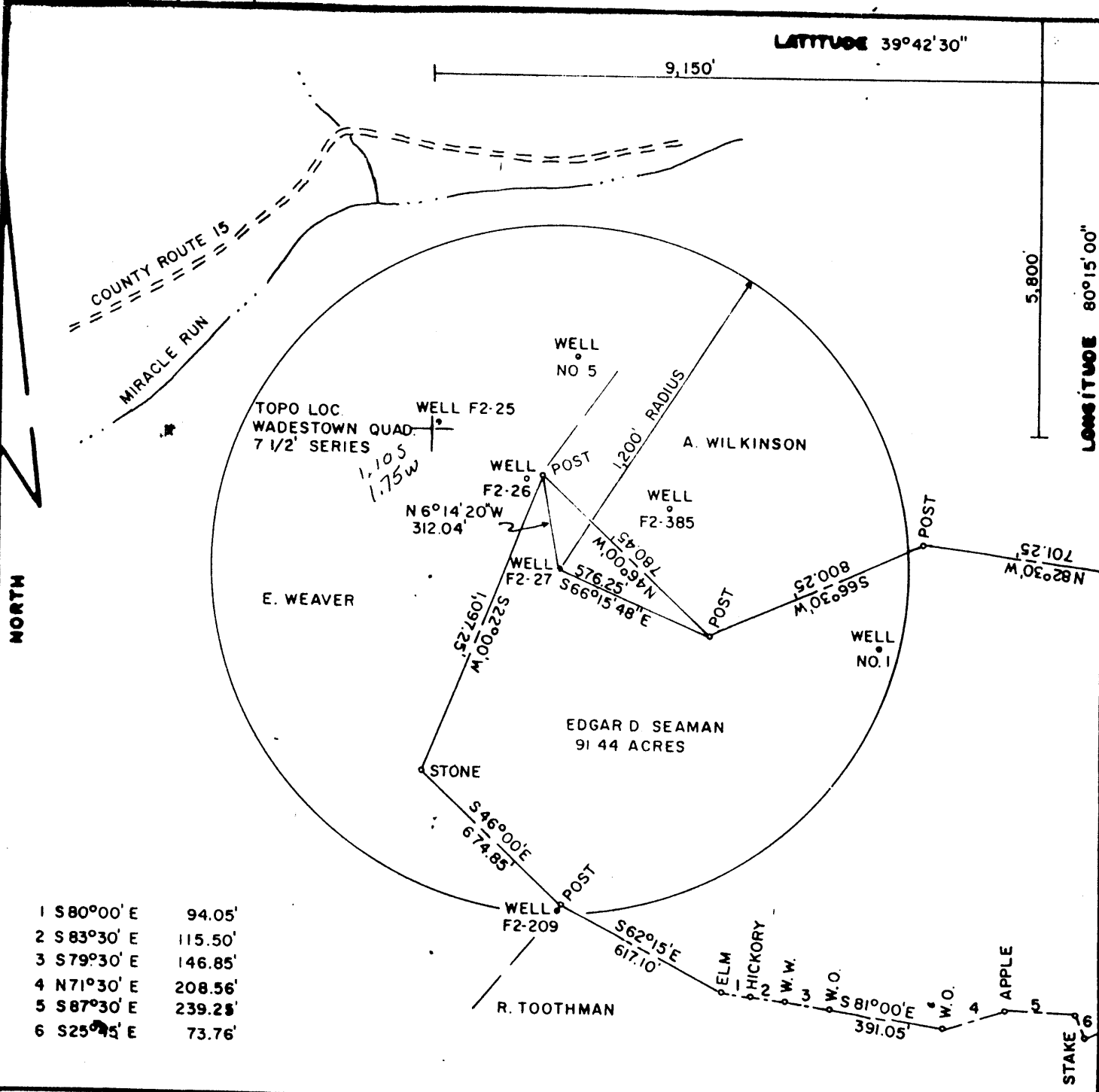

- 1 S80°00' E 94.05'
- 2 S83°30' E 115.50'
- 3 S79°30' E 146.85'
- 4 N71°30' E 208.56'
- 5 S87°30' E 239.28'
- 6 S25°45' E 73.76'

FILE NO. F2-1-165  
 DRAWING NO. F2-2-167  
 SCALE 1"=500'  
 MINIMUM DEGREE OF ACCURACY 1/2500  
 PROVEN SOURCE OF ELEVATION USGS BM 1902 GRAFTON

I THE UNDERSIGNED, HEREBY CERTIFY THAT THIS PLAT IS CORRECT TO THE BEST OF MY KNOWLEDGE AND BELIEF AND SHOWS ALL THE INFORMATION REQUIRED BY LAW AND THE REGULATIONS ISSUED AND PRESCRIBED BY THE DEPARTMENT OF MINES.  
 (SIGNED) Frank Peduti 10 Aug '87  
 R.P.E. 9240 L.L.S. \_\_\_\_\_

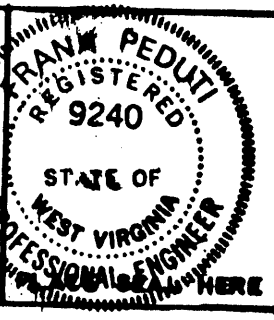

(+) DENOTES LOCATION OF WELL ON UNITED STATES TOPOGRAPHIC MAPS  
 FORM IV-6  
 (8-78)



DATE AUG. 4, 19 87  
 OPERATOR'S WELL NO. F2-27  
 API WELL NO. 47-061-0842-P  
 STATE COUNTY PERMIT

STATE OF WEST VIRGINIA  
 DEPARTMENT OF MINES  
 OIL AND GAS DIVISION

WELL TYPE: OIL  GAS \_\_\_\_\_ LIQUID INJECTION \_\_\_\_\_ WASTE DISPOSAL \_\_\_\_\_  
 (IF "GAS", PRODUCTION \_\_\_\_\_ STORAGE \_\_\_\_\_ DEEP \_\_\_\_\_ SHALLOW   
 LOCATION: ELEVATION 1300' WATER SHED \_\_\_\_\_ MIRACLE RUN  
 DISTRICT BATTELLE COUNTY MONONGALIA  
 QUADRANGLE WADESTOWN 7 1/2' SERIES  
 SURFACE OWNER EDGAR D. SEAMAN ACREAGE 91.14  
 OIL & GAS ROYALTY OWNER FORMERLY SOUTH PENN OIL CO. LEASE ACREAGE 103  
 LEASE NO. \_\_\_\_\_  
 PROPOSED WORK: DRILL \_\_\_\_\_ CONVERT \_\_\_\_\_ DRILL DEEPER \_\_\_\_\_ REDRILL  FRACTURE OR STIMULATE \_\_\_\_\_ PLUS OFF OLD FORMATION \_\_\_\_\_ PERFORATE NEW FORMATION \_\_\_\_\_ OTHER PHYSICAL CHANGE IN WELL (SPECIFY) \_\_\_\_\_  
 PLUS AND ABANDON  CLEAN OUT AND REPLUG \_\_\_\_\_  
 TARGET FORMATION FIFTH SAND ESTIMATED DEPTH 3270'  
 WELL OPERATOR EASTERN ASSOC. COAL CORP. DESIGNATED AGENT JOHN A. VEITCH  
 ADDRESS ROUTE 1 BOX 144 FAIRVIEW W. VA. 26570 ADDRESS SAME

FORM WR-38  
(Affidavit of Plugging)

STATE OF WEST VIRGINIA  
DEPARTMENT OF ENERGY  
OIL AND GAS WELLS DIVISION

**RECEIVED**  
OCT 21 1987

DIVISION OF OIL & GAS  
DEPARTMENT OF ENERGY

AFFIDAVIT OF PLUGGING AND FILLING WELL

AFFIDAVIT SHOULD BE MADE IN TRIPLICATE, one copy mailed to the Division, one copy to be retained by the Well Operator and the third copy (and extra copies if required) should be mailed to each coal operator at their respective addresses.

Eastern Associated Coal Corp.  
Coal Operator or Owner  
Rt. 1, Box 144, Fairview, WV 26570  
Address

---

Coal Operator or Owner  
Address  
Edgar D. Seaman

---

Lease or Property Owner  
Address  
Rt. 1, Fairview, WV 26570

Eastern Associated Coal Corp.  
Name of Well Operator  
Rt. 1, Box 144, Fairview, WV 26570  
Complete Address

---

October 13, 19 87

---

**WELL AND LOCATION**  
Battelle District  
Monongalia County

---

WELL NO. F2-27-EACC

---

Eliam Parks South Penn Oil Co. No.1 Farm

STATE INSPECTOR SUPERVISING PLUGGING Don Ellis

AFFIDAVIT

STATE OF WEST VIRGINIA,  
County of Monongalia

ss:

Ray Smith

and

Jim Gump

being first duly sworn according to law depose and say that they are experienced in the work of plugging and filling oil and gas wells and were employed by Chisler Brothers, well operator, and participated in the work of plugging and filling the above well, that said work was commenced on the 15 day of September, 19 87, and that the well was plugged and filled in the following manner:

Sand or Zone Record Formation	Filling Material	Plugs Used Size & Kind	Casing	
			CSG PULLED	CSG LEFT IN
1) Cleaned out to a depth of 1369'		2 3/8" pipe		200'
2) Run 10" pipe to 212' to seal off surface cracks		4 1/2" pipe		1129'
3) Jelled hole with 125 sack jell, 4 bags paper mulch, 3 sack lime 8 sack of raw circulation material & got circulation.				
4) Run logs Gamma Ray, Neutron & 3 arm caliper.				
5) Run 200' of 2 3/8" tubing on bottom of 1,129' of 4 1/2" pipe.				
6) Run 550' sacks of portlan & 300 sacks of Chem Comp Cement & got circulation.				
7) Pumped latch down plug to 1112'.				
8) Bailed water out inside 4 1/2" pipe.				
<b>Coal Seams</b>		<b>Description of Monument</b>		
(Name) Pittsburgh Coal 1032-1039		4 1/2" X 2" Swedge with a 2" stop at the surface. 2" pipe with a metal plate monument welded to the 2" pipe.		
(Name)				
(Name)				
(Name)				

and that the work of plugging and filling said well was completed on the 12 day of October 12, 19 87.

And further deponents saith not.

Sworn to and subscribed before me this 15th day of Oct., 19 87.

Ray Smith  
James Gump  
James Gump  
Notary Public

My commission expires:

Feb 17 1995

FEB 3 1989

Permit No. 47-061-0842-P