

Minimum Error of Closure Less than 1 in 2000

Source of Elevation Plugged Well #2 on the Sabine Sutton Farm on Harvey Run Elev. 1232.61

- Fracture.....
- New Location.....
- Drill Deeper.....
- Abandonment..... issued

I, the undersigned, hereby certify that this map is correct to the best of my knowledge and belief and shows all the information required by paragraph 6 of the rules and regulations of the oil and gas section of the mining laws of West Virginia.

Signed: William P. Foley

Squares: N S E W

Map No.

12-20-73

Company A.E. And M.W. Bissett
 Address Deep Valley, Pa.
 Farm Consol Coal Co. Property
 Tract _____ Acres _____ Lease No. _____
 Well (Farm) No. Joseph Sutton #7 Serial No. _____
 Elevation (Spirit Level) 1196.62
 Quadrangle Mannington
 County Monongalia District Battelle
 Engineer William P. Foley
 Engineer's Registration No. 4449
 File No. _____ Drawing No. _____
 Date 11-3-73 Scale 1" = 300'

STATE OF WEST VIRGINIA
 DEPARTMENT OF MINES
 OIL AND GAS DIVISION
 CHARLESTON

WELL LOCATION MAP
WV-MDN-0844
 FORMERLY Mon-695 (A)
 FILE NO.

+ Denotes location of well on United States Topographic Maps, scale 1 to 62,500, latitude and longitude lines being represented by border lines as shown.

- Denotes one inch spaces on border line of original tracing. 47-061

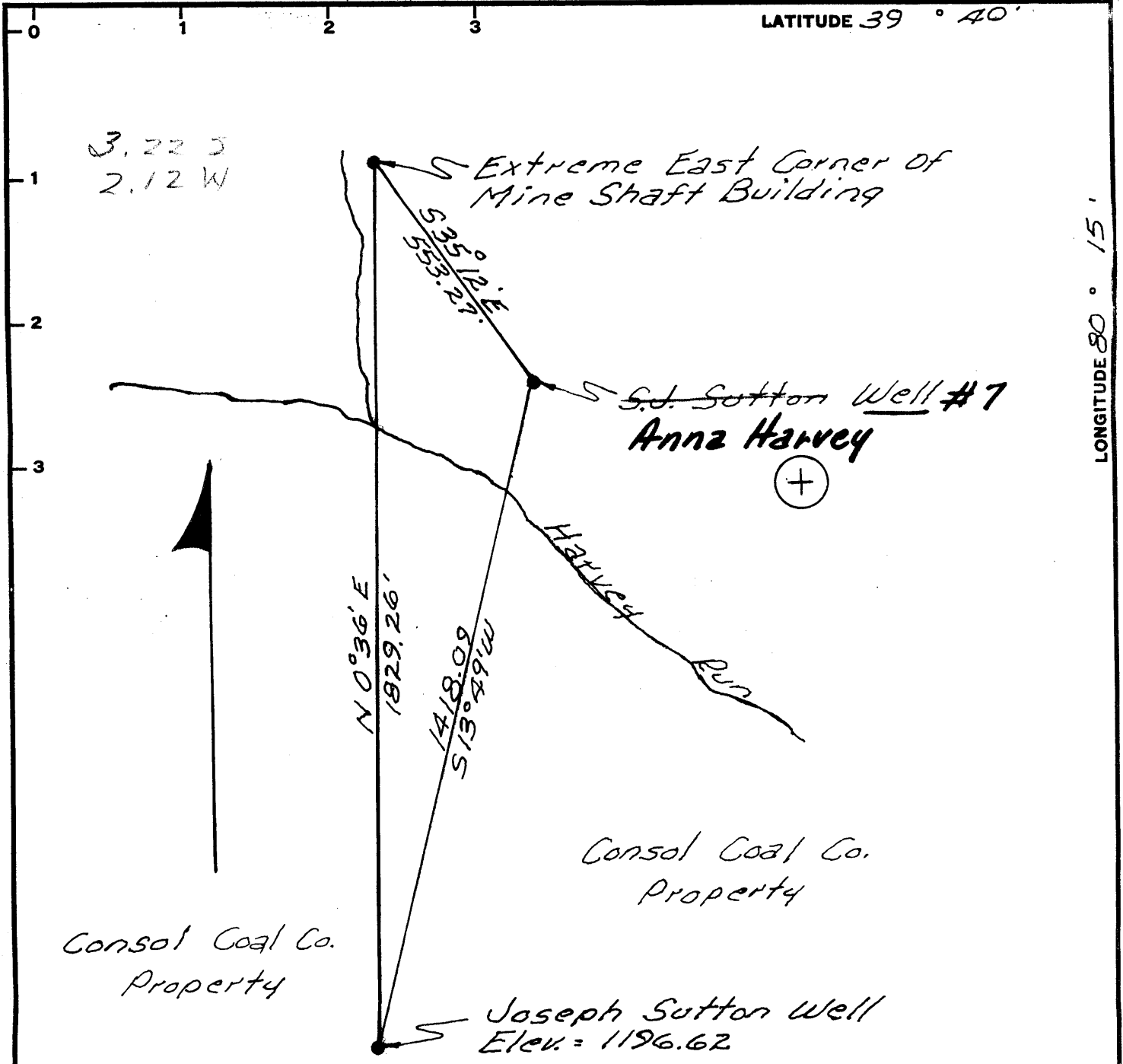

Minimum Error of Closure Less than 1 in 2000
 Source of Elevation Plugged Well #2 on the Sabine Sutton Farm On Harvey Run Elev. 1232.61

- Fracture.....
- New Location.....
- Drill Deeper.....
- Abandonment..... issued

I, the undersigned, hereby certify that this map is correct to the best of my knowledge and belief and shows all the information required by paragraph 6 of the rules and regulations of the oil and gas section of the mining laws of West Virginia.

Signed: William P. Foley
 Squares: N S E W

Map No. 12-20-73

Company A.E. And M.W. Bissett
 Address Deep Valley, Pa.
 Farm Consol Coal Co. Property
 Tract _____ Acres _____ Lease No. _____
 Well (Farm) No. Joseph Sutton #7 Serial No. _____
 Elevation (Spirit Level) 1196.62
 Quadrangle Mannington EC
 County Monongalia District Battelle
 Engineer William P. Foley
 Engineer's Registration No. 4449
 File No. _____ Drawing No. _____
 Date 11-3-73 Scale 1" = 300'

STATE OF WEST VIRGINIA
 DEPARTMENT OF MINES
 OIL AND GAS DIVISION
 CHARLESTON

WELL LOCATION MAP

FILE NO. Mon-695 (A)

+ Denotes location of well on United States Topographic Maps, scale 1 to 62,500, latitude and longitude lines being represented by border lines as shown.

- Denotes one inch spaces on border line of original tracing. 47-061