

Janie 12/9/88
RUSSELL TENNANT

LATITUDE 39°40'00"

5,150

JAMES BURNSIDE

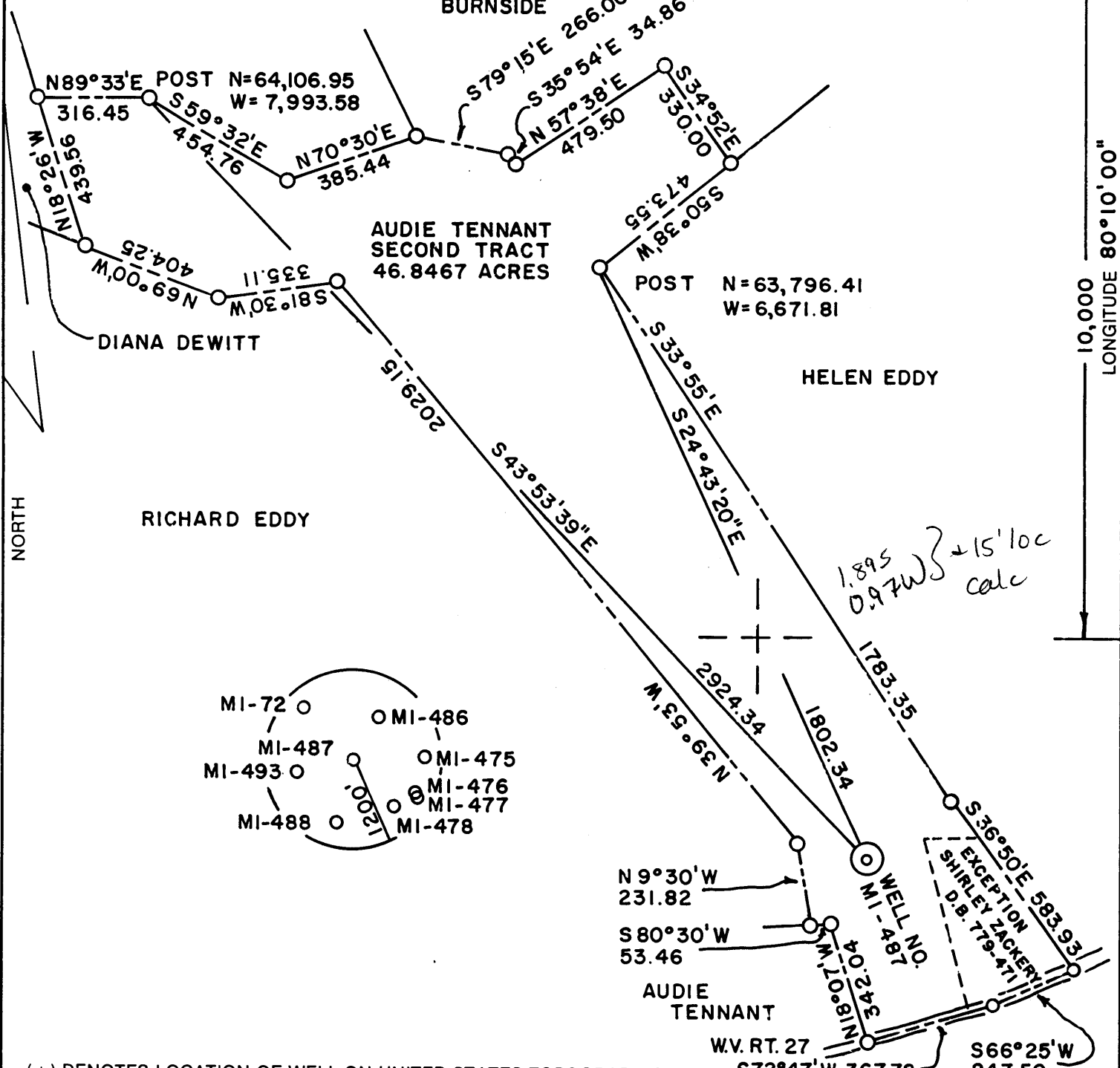

LONGITUDE 80°10'08"

NORTH

RICHARD EDDY

HELEN EDDY

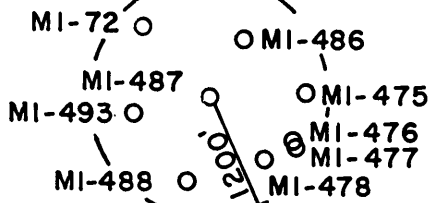

N 9°30'W
231.82
S 80°30'W
53.46

AUDIE TENNANT

W.V. RT. 27

(+) DENOTES LOCATION OF WELL ON UNITED STATES TOPOGRAPHIC MAPS

FILE NO. _____
 DRAWING NO. _____
 SCALE 1" = 400'
 MINIMUM DEGREE OF ACCURACY 1 IN 5000
 PROVEN SOURCE OF ELEVATION COMPANY SURVEY TIED INTO U.S.G.S. NETWORK

I THE UNDERSIGNED, HEREBY CERTIFY THAT THIS PLAT IS CORRECT TO THE BEST OF MY KNOWLEDGE AND BELIEF AND SHOWS ALL THE INFORMATION REQUIRED BY LAW AND THE REGULATIONS ISSUED AND PRESCRIBED BY THE DEPARTMENT OF ENERGY.

(SIGNED) Carl Morris

R.P.E. _____ L.L.S. 460

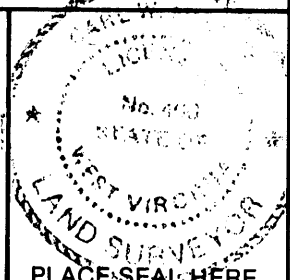

PLACE SEAL HERE

STATE OF WEST VIRGINIA
 DEPARTMENT OF ENERGY
OIL AND GAS DIVISION



DATE NOVEMBER 16, 19 88

OPERATOR'S WELL NO. MI-487

API WELL NO.

47 - 61 - 0890-P

WELL TYPE: OIL ___ GAS ___ LIQUID INJECTION ___ WASTE DISPOSAL ___ STATE COUNTY PERMIT

(IF "GAS,") PRODUCTION ___ STORAGE ___ DEEP ___ SHALLOW X ABANDONED X

LOCATION: ELEVATION 1199.70 WATER SHED JAKES RUN

DISTRICT CLAY COUNTY MONONGALIA

QUADRANGLE BLACKSVILLE W.V. - PA. 7.5 +15' loc

SURFACE OWNER AUDIE TENNANT ACREAGE 46.8467

OIL & GAS ROYALTY OWNER _____ LEASE ACREAGE _____

LEASE NO. _____

PROPOSED WORK: DRILL ___ CONVERT ___ DRILL DEEPER ___ REDRILL ___ FRACTURE OR STIMULATE ___ PLUG OFF OLD FORMATION ___ PERFORATE NEW FORMATION ___ OTHER PHYSICAL CHANGE IN WELL (SPECIFY) _____

PLUG AND ABANDON ___ CLEAN OUT AND REPLUG X

TARGET FORMATION NONE ESTIMATED DEPTH _____

WELL OPERATOR CONSOLIDATION COAL COMPANY DESIGNATED AGENT ROGER E. DUCKWORTH

ADDRESS PO. BOX 1314 MORGANTOWN W.V. 26505 ADDRESS PO. BOX 1314 MORGANTOWN W.V. 26505

COUNTY NAME

PERMIT

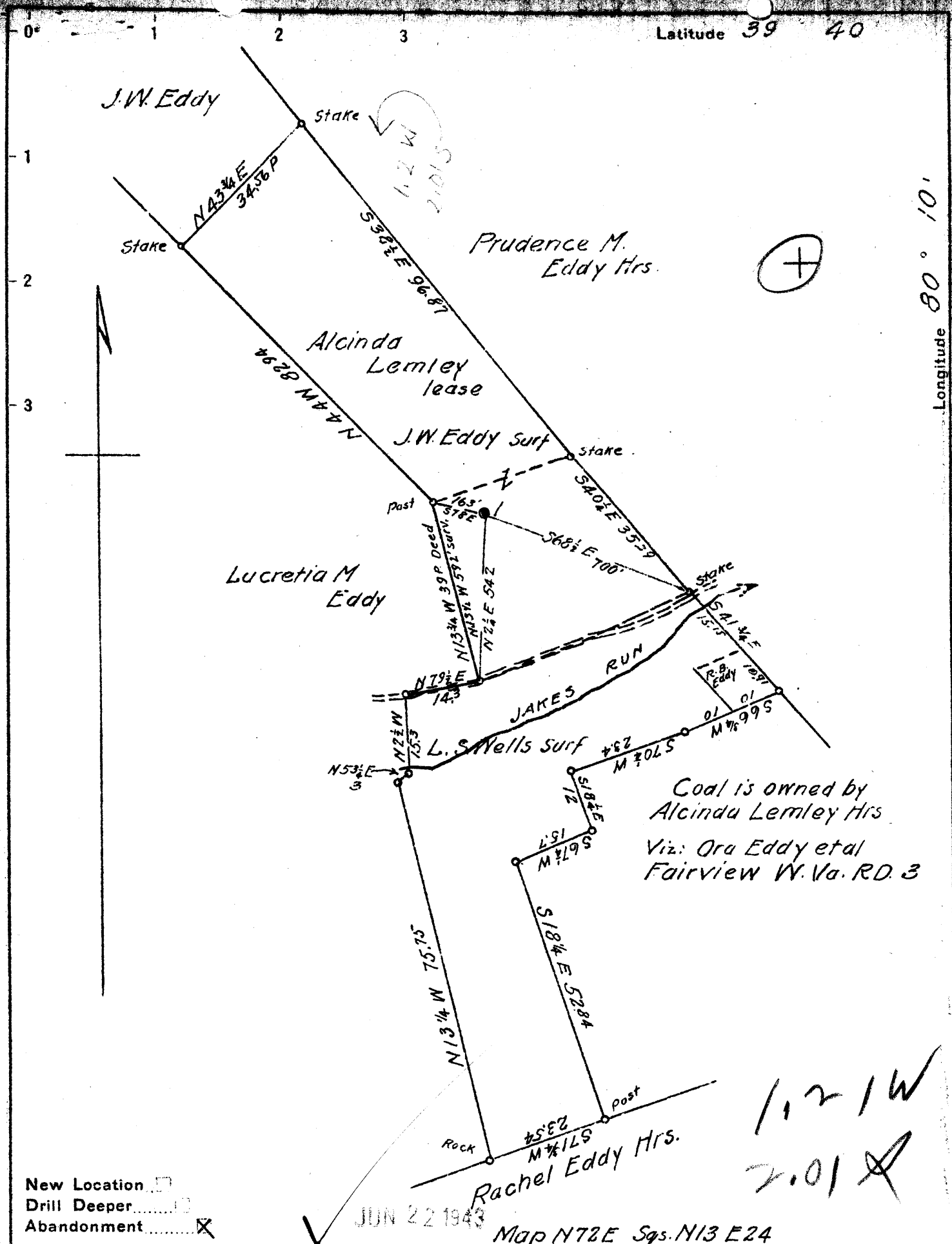

New Location
 Drill Deeper
 Abandonment

Company South Penn Natural Gas Co
 Address Parkersburg W. Va.
 Farm Alcinda Lemley
 Tract _____ Acres 69 Lease No. 7944
 Well (Farm) No. 1 Serial No. _____
 Elevation (Spirit Level) 1203' D.F. 1200' G.
 Quadrangle Blacksville
 County Monongalia District Clay
 Engineer Emmon Haines
 Engineer's Registration No. _____
 File No. _____ Drawing No. _____
 Date 3-18-43 Scale 1" = 400'

STATE OF WEST VIRGINIA
 DEPARTMENT OF MINES
 OIL AND GAS DIVISION
 CHARLESTON
WELL LOCATION MAP
 FILE NO. MON-291-A

+ Denotes location of well on United States Topographic Maps, scale 1 to 62,500, latitude and longitude lines being represented by border lines as shown.
 - Denotes one inch spaces on border line of original tracing.

ALCINDA LEMLEY NO. 1 - SOUTH PENN N.G. Co. - MON-291-A

STATE OF WEST VIRGINIA
DEPARTMENT OF MINES
OIL AND GAS DIVISION

337

WELL RECORD

Permit No. 791-A

Oil or Gas Well **OIL**
(KIND)

Company **South Penn Natural Gas Company**
 Address **Union Trust Bldg. Parkersburg, W. Va.**
 Farm **Alcinda Lemley** Acres **69**
 Location (waters) -----
 Well No. **1** Elev. **1200.**
 District **Clay** County **Monongalia**
 The surface of tract is owned in fee by **J.W. Eddy**
R. D. No. 3, Address Fairview, W. Va.
 Mineral rights are owned by **Ora E. Eddy et al**
R. D. No. 3, Address Fairview, W. Va.
 Drilling commenced **July 6, 1892**
 Drilling completed **Oct. 21, 1892**
 Date Shot **8-19-13** From ----- To -----
 With -----

Casing and Tubing	Used in Drilling	Left in Well	Packers
Size			
16			Kind of Packer -
13			-
10	682' (Pulled)		Size of -
8 1/4	794'		-
6 1/2	1660'		Depth set -
5 3/16	1971'?		-
3			Perf. top -
2			Perf. bottom -
Liners Used			Perf. top -
			Perf. bottom -

Open Flow /10ths Water in ----- Inch
 /10ths Merc. in ----- Inch
 Volume ----- Cu. Ft.
 Rock Pressure ----- lbs. ----- hrs.
 Oil **150** bbls., 1st 24 hrs.
 Fresh water ----- feet ----- feet
 Salt water ----- feet ----- feet

CASING CEMENTED ----- SIZE ----- No. Ft. ----- Date -----
 COAL WAS ENCOUNTERED AT **650** FEET **96** INCHES
 ----- FEET ----- INCHES ----- FEET ----- INCHES
 ----- FEET ----- INCHES ----- FEET ----- INCHES

Formation	Color	Hard or Soft	Top	Bottom	Oil, Gas or Water	Depth Found	Remarks
Pittsburgh Coal			650	658			
Top Big Injun			1965				
					1st Pay	2055	
					2nd Pay	2065	
Total Depth				2079			

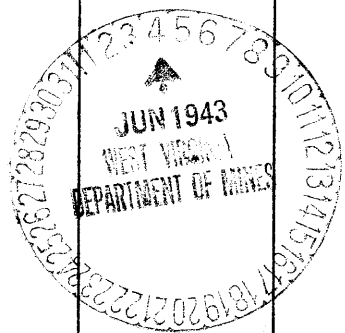

Formation	Color	Hard or Soft	Top	Bottom	Oil, Gas or Water	Depth Found	Remarks

Date **June 3, 1943.**, 194

APPROVED **SOUTH PENN NATURAL GAS COMPANY**, Owner

By *Elton E. Spang* Land Agent.
(Title)

AFFIDAVIT OF PLUGGING AND FILLING WELL

AFFIDAVIT SHOULD BE MADE IN TRIPLICATE, one copy mailed to the Division, one copy to be retained by the Well Operator and the third copy (and extra copies if required) should be mailed to each coal operator at their respective addresses.

Consolidation Coal Company	Consolidation Coal Company
Coal Operator or Owner P. O. Box 1314, Morgantown, WV 26507-1314	Name of Well Operator P. O. Box 1314, Morgantown, WV 26507-1314
Address	Complete Address January 06, 19 89
Coal Operator or Owner	WELL AND LOCATION
Address	Clay District
Audie Tennant	Monongalia County
Lease or Property Owner Route 3, Fairview, WV 26570	WELL NO. M1-487
Address	Audie Tennant Farm
STATE INSPECTOR SUPERVISING PLUGGING	Don Ellis, Fairmont, WV 26554

AFFIDAVIT

STATE OF WEST VIRGINIA,
County of Harrison

ss:

Calvin C. Lofton and George R. Gore

being first duly sworn according to law depose and say that they are experienced in the work of plugging and filling oil and gas wells and were employed by Consolidation Coal Company, well operator, and participated in the work of plugging and filling the above well, that said work was commenced on the 12th day of December, 19 88, and that the well was plugged and filled in the following manner:

Sand or Zone Record	Filling Material	Plugs Used	Casing
Formation		Size & Kind	CSG PULLED CSG LEFT IN
Cleaned 9 7/8" hole to 625'. 7" casing at 625'. Extreme difficulty getting inside 7" casing. Cleaned 6 1/4" hole from 690' to 1,518'. Pulled 6' of 7" casing. Drilled 12 1/4" hole thru Pittsburgh Coal from 654' - 662'. Possible junk 7" in coal. Ran coal protection string as follows: 596.60' of 2 3/8" tubing followed by 858.76' of 4 1/2" casing. Latch down plug at 834.58'. Float valve at 858.76'. Swedge at 859.76'. Circulated cement to surface as follows: Pumped 765 sacks of poz mix followed by 250 sacks of thixotropic cement. Used 1,000 gallons mud flush. -Displaced cement to 834.58 feet with water. Let set, bailed dry.			
(CEMENTED IN AND AROUND 7" CASING)			
TOTAL DEPTH: 1,455.36 feet.			
Coal Seams			
(Name) Pittsburgh	654 feet to 662 feet	5 feet of 4 1/2" casing with plaque stating:	
(Name)		Consol WV M1-487	
(Name)		#47-061-0890-P	

RECEIVED
MAR 13 1989

DIVISION OF OIL & GAS
DEPARTMENT OF ENERGY

[Signature] 3/14/89

Description of Monument

and that the work of plugging and filling said well was completed on the 23rd day of December, 19 88.

And further deponents saith not.

[Signature]
Randy Doe

Sworn to and subscribed before me this 6th day of January, 19 89.

Notary Public

My commission expires:
April 21, 1993

MAR 17 1989

Permit No. 47-061-0890-P