

Janie 7/24/89

39° 40' 00"

LATITUDE
5,900

LONGITUDE
10,150

80,101

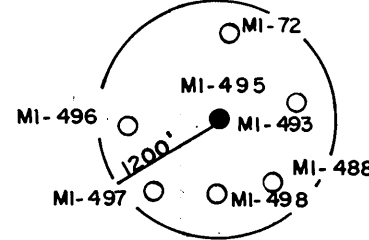
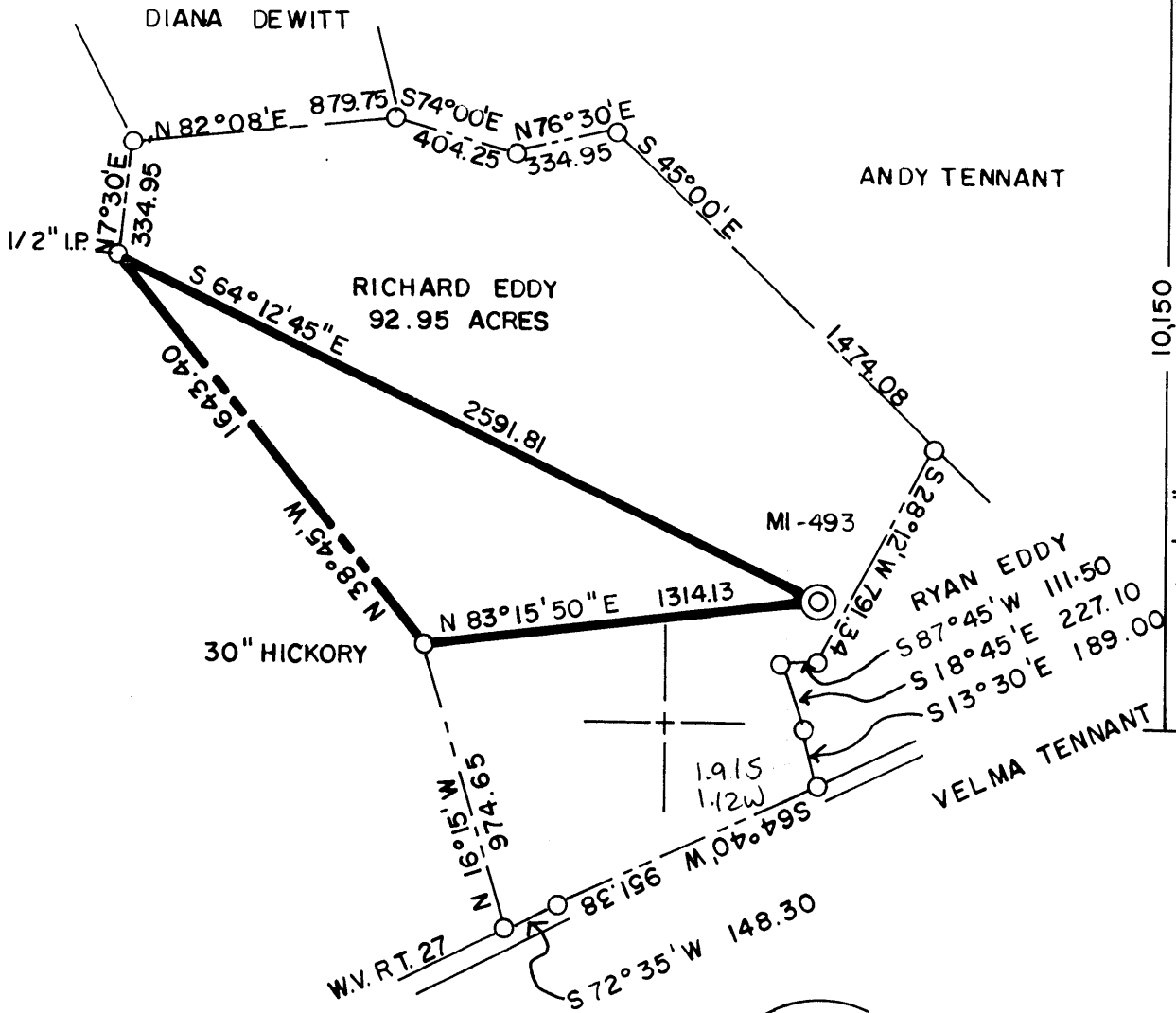

Calc 15' loc
 1.915
 1.12w

(+) DENOTES LOCATION OF WELL ON UNITED STATES TOPOGRAPHIC MAPS

FILE NO. _____
 DRAWING NO. _____
 SCALE 1"=600'
 MINIMUM DEGREE OF ACCURACY 1 IN 5000
 PROVEN SOURCE OF ELEVATION COMPANY SURVEY
 TIED INTO U.S.G.S. NETWORK

I THE UNDERSIGNED, HEREBY CERTIFY THAT THIS PLAT IS CORRECT TO THE BEST OF MY KNOWLEDGE AND BELIEF AND SHOWS ALL THE INFORMATION REQUIRED BY LAW AND THE REGULATIONS ISSUED AND PRESCRIBED BY THE DEPARTMENT OF ENERGY.

(SIGNED) Carl Morris
 R.P.E. _____ L.L.S. 460

PLACE SEAL HERE

STATE OF WEST VIRGINIA
 DEPARTMENT OF ENERGY
 OIL AND GAS DIVISION



DATE JANUARY 31, 19 89
 OPERATOR'S WELL NO. MI-493
 API WELL NO. _____

WELL TYPE: OIL ___ GAS ___ LIQUID INJECTION ___ WASTE DISPOSAL ___
 (IF "GAS,") PRODUCTION ___ STORAGE ___ DEEP ___ SHALLOW X A BANDONED X
 STATE COUNTY PERMIT

LOCATION: ELEVATION 1123.72 WATER SHED JAKES RUN
 DISTRICT CLAY COUNTY MONONGALIA
 QUADRANGLE BLACKSVILLE, W.V., PA. + 15' WC

SURFACE OWNER RICHARD EDDY ACREAGE 92.95

OIL & GAS ROYALTY OWNER _____ LEASE ACREAGE _____
 LEASE NO. _____

PROPOSED WORK: DRILL ___ CONVERT ___ DRILL DEEPER ___ REDRILL ___ FRACTURE OR
 STIMULATE ___ PLUG OFF OLD FORMATION ___ PERFORATE NEW
 FORMATION ___ OTHER PHYSICAL CHANGE IN WELL (SPECIFY) _____

PLUG AND ABANDON ___ CLEAN OUT AND REPLUG X
 TARGET FORMATION NONE ESTIMATED DEPTH _____

WELL OPERATOR CONSOLIDATION COAL COMPANY DESIGNATED AGENT ROGER E. DUCKWORTH
 ADDRESS P.O. BOX 1314 MORGANTOWN W.V. 26505 ADDRESS P.O. BOX 1314 MORGANTOWN W.V. 26505

FORM WW-6 H.T. HALL 48673

COUNTY NAME PERMIT

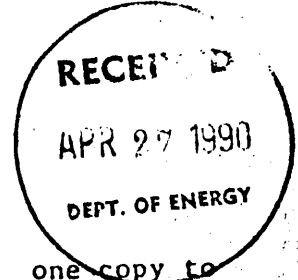

AFFIDAVIT OF PLUGGING AND FILLING WELL

AFFIDAVIT SHOULD BE MADE IN TRIPLICATE, one copy mailed to the Division, one copy to be retained by the Well Operator and the third copy (and extra copies if required) should be mailed to each coal operator at their respective addresses.

<u>Consolidation Coal Co.</u> Coal Operator or Owner <u>P.O. Box 1314, Morgantown, W.Va. 26507</u> Address <u>Consolidation Coal Co.</u> Coal Operator or Owner <u>P.O. Box 1314 Morgantown, W.Va.</u> Address <u>Richard Eddy</u> Lease or Property Owner <u>Rt. 2 Fairview, W.Va. 26570</u> Address	<u>Consolidation Coal Co.</u> Name of Well Operator <u>P.O. Box 1314, Morgantown, W.Va. 26507</u> Complete Address <u>February 26</u> 19 <u>90</u> WELL AND LOCATION Clay District <u>Monongalia</u> County WELL NO. <u>M1-493</u> <u>Eddy</u> Farm
--	--

STATE INSPECTOR SUPERVISING PLUGGING Don Ellis

AFFIDAVIT

STATE OF WEST VIRGINIA,
County of MONONGALIA ss:
Larry L. Yost and Dennis L. Yost

being first duly sworn according to law depose and say that they are experienced in the work of plugging and filling oil and gas wells and were employed by Consolidation Coal Co., well operator, and participated in the work of plugging and filling the above well, that said work was commenced on the 12th day of February, 1990, and that the well was plugged and filled in the following manner:

Band or Zone Record Formation	Filling Material	Plugs Used Size & Kind	Casing
	Pulled 528' of 5 3/16" casing; 730' of 6 5/8" casing; 329' of 8 1/2" casing.	5 3/16"	CSG 80508 PULLED 528' 1118 ft.
	Cleaned wellbore to 1,118 ft.	6 5/8"	730' 1420 ft.
	Ran coal protection string as follows: 712 ft. of 4 1/2" casing; 379 ft. of 2 3/8" inch tubing; Latchdown plug at 692 ft.; Float valve at 712 ft. Swedge 713 ft.	8 1/2"	329' 902 ft.
	Circulated cement to surface as follows; 325 sacks of Poz Mix; 500 sacks of Thixotropic; 1,000 gal. of mud flush. Let set, bailed dry, set monument.		
Coal Seams	(Name)Pittsburgh - 575 ft.	Description of Monument 6 ft. of 4 1/2" casing with plaque stating Consol M1-493. 47-61-0925-P	

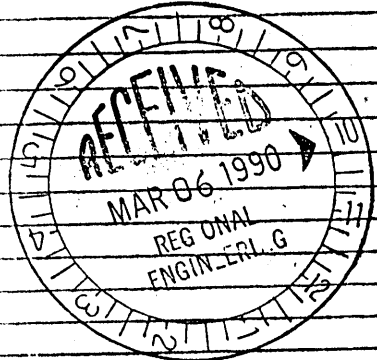

and that the work of plugging and filling said well was completed on the 21st day of February, 1990.
And further deponents saith not.

Sworn to and subscribed before me this 1st day of March, 1990.
Larry L. Yost
Dennis L. Yost
Helli D. Wilston
Notary Public