

Janie 9/18/89

LATITUDE 39°42'36"

4260

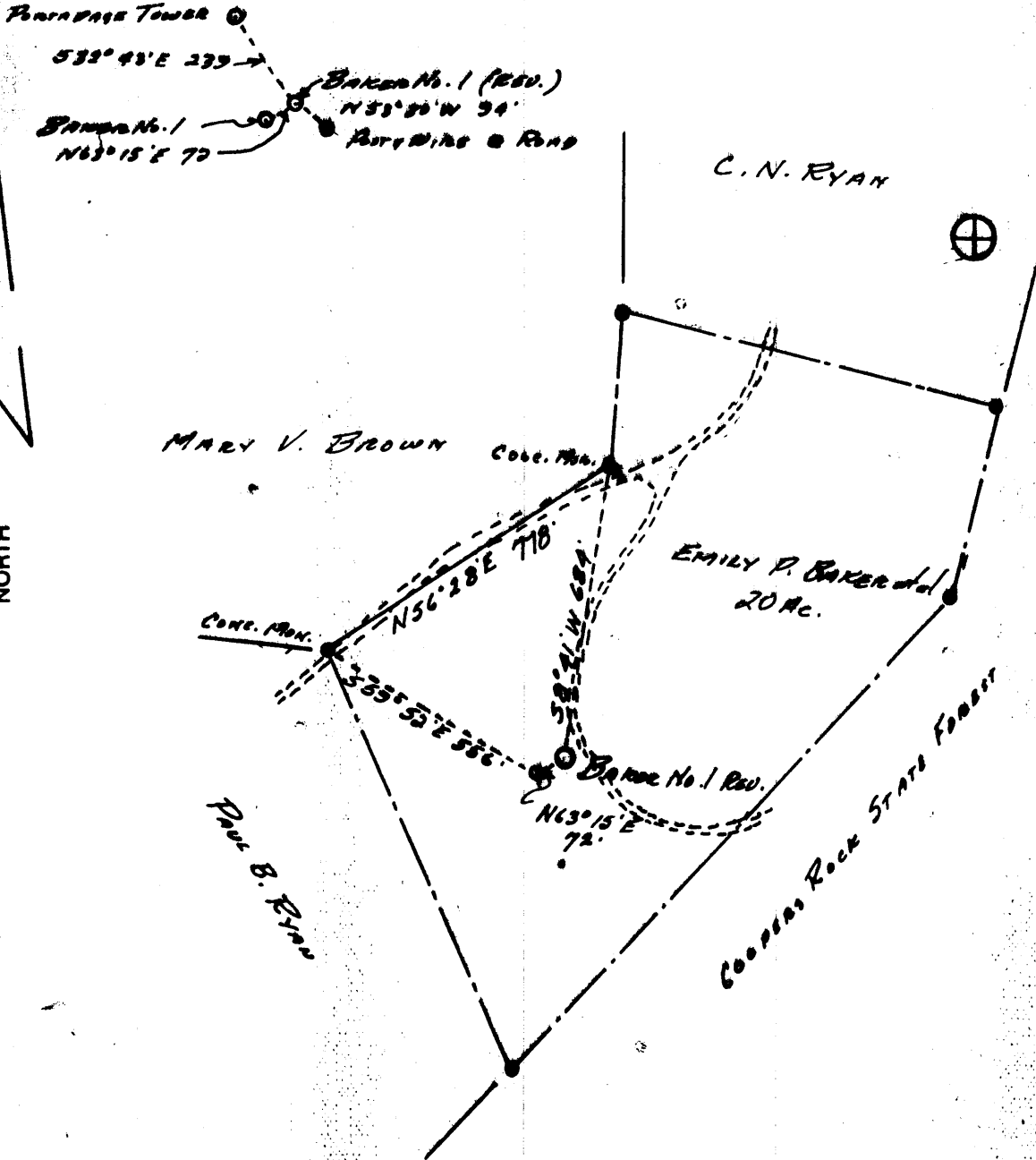

(+) DENOTES LOCATION OF WELL ON UNITED STATES TOPOGRAPHIC MAPS

FILE NO. _____
 DRAWING NO. _____
 SCALE 1" = 400'
 MINIMUM DEGREE OF
 ACCURACY 1 Part in 200'
 PROVEN SOURCE OF
 ELEVATION LAKE LYNN
TOPOGRAPHIC MAP

I THE UNDERSIGNED, HEREBY CERTIFY THAT
 THIS PLAT IS CORRECT TO THE BEST OF MY
 KNOWLEDGE AND BELIEF AND SHOWS ALL THE
 INFORMATION REQUIRED BY LAW AND THE REGU-
 LATIONS ISSUED AND PRESCRIBED BY THE DEPART-
 MENT OF ENERGY.

(SIGNED) James B. Talbot
 R.P.E. 2886 L.L.S. _____

PLACE SEAL HERE

STATE OF WEST VIRGINIA
DEPARTMENT OF ENERGY
OIL AND GAS DIVISION



DATE Aug. 31, 19 89
 OPERATOR'S WELL NO. Baker No. 1 (REV.)
 API WELL NO. _____

WELL TYPE: OIL ___ GAS X LIQUID INJECTION ___ WASTE DISPOSAL ___
 (IF "GAS,") PRODUCTION X STORAGE ___ DEEP X SHALLOW ___
 LOCATION: ELEVATION 2565 WATER SHED _____
 DISTRICT UNION COUNTY MONONGALIA

QUADRANGLE LAKE LYNN

SURFACE OWNER EMILY P. BAKER et al ACREAGE 20

OIL & GAS ROYALTY OWNER EMILY P. BAKER et al LEASE ACREAGE 20

LEASE NO. _____
 PROPOSED WORK: DRILL X CONVERT ___ DRILL DEEPER ___ REDRILL ___ FRACTURE OR
 STIMULATE ___ PLUG OFF OLD FORMATION ___ PERFORATE NEW
 FORMATION ___ OTHER PHYSICAL CHANGE IN WELL (SPECIFY) _____

PLUG AND ABANDON ___ CLEAN OUT AND REPLUG ___

TARGET FORMATION ORISKANY ESTIMATED DEPTH 8000

WELL OPERATOR R.E. Fox & Associates DESIGNATED AGENT P. BATTLES

ADDRESS 370 LEONARDO AVE. WASHINGTON, PA 15301 ADDRESS Box 252-B BRIDGEPORT, WV 26330

FORM WW-6 H.T. HALL 48673

LONGITUDE 79°45'

COUNTY NAME MONO PERMIT 0941

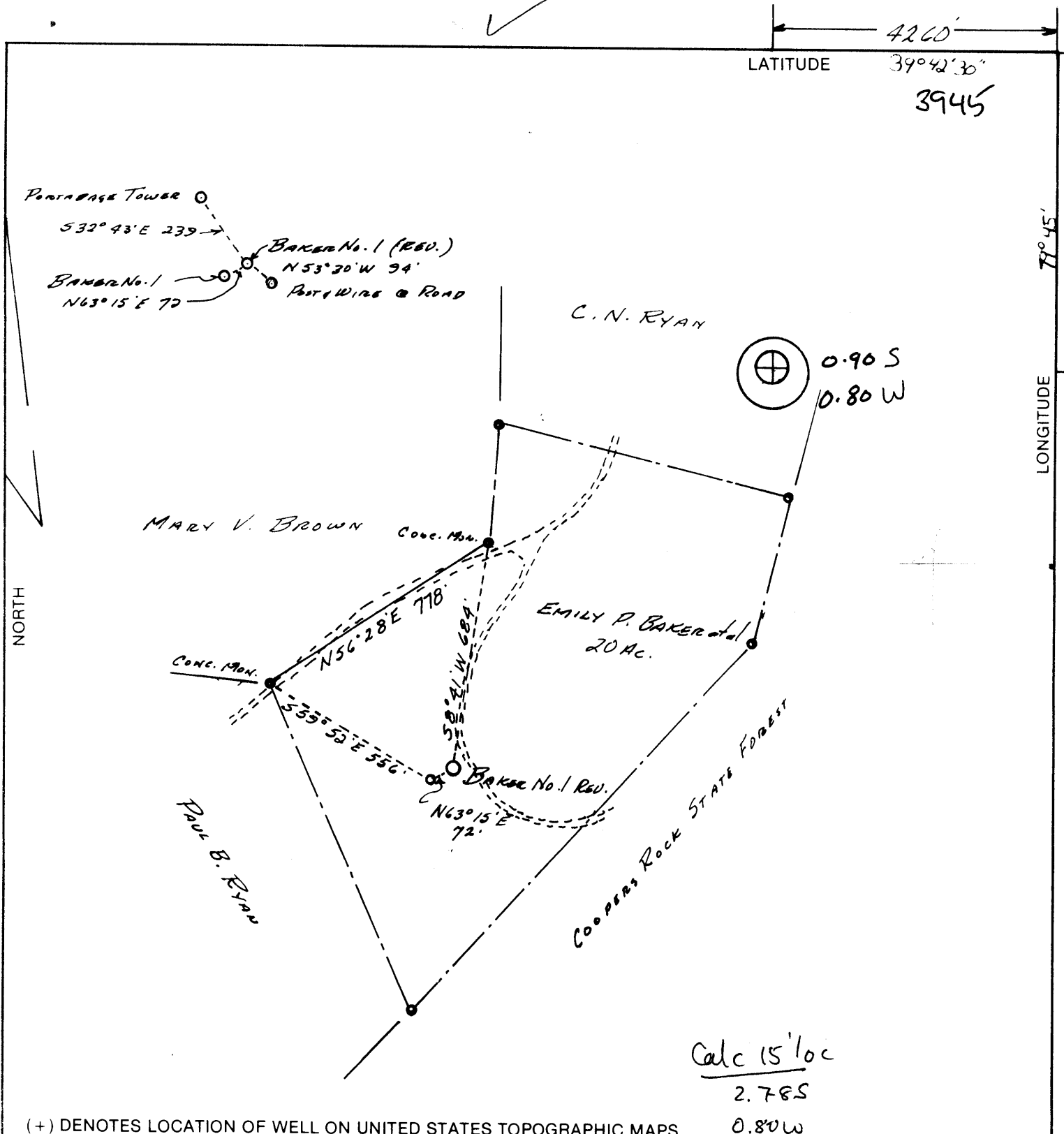

(+) DENOTES LOCATION OF WELL ON UNITED STATES TOPOGRAPHIC MAPS

FILE NO. _____
 DRAWING NO. _____
 SCALE 1" = 400'
 MINIMUM DEGREE OF
 ACCURACY 1 PART IN 200'
 PROVEN SOURCE OF
 ELEVATION LAKE LYNN
TOPOGRAPHIC MAP

I THE UNDERSIGNED, HEREBY CERTIFY THAT THIS PLAT IS CORRECT TO THE BEST OF MY KNOWLEDGE AND BELIEF AND SHOWS ALL THE INFORMATION REQUIRED BY LAW AND THE REGULATIONS ISSUED AND PRESCRIBED BY THE DEPARTMENT OF ENERGY.
 (SIGNED) James G. Teltum
 R.P.E. 2886 L.I.S. _____

PLACE SEAL HERE

STATE OF WEST VIRGINIA
 DEPARTMENT OF ENERGY
 OIL AND GAS DIVISION

DATE AUG. 31, 1989
 OPERATOR'S WELL NO. BAKER No. 1 (REV.)
 API WELL NO. _____

WELL TYPE: OIL ___ GAS ___ LIQUID INJECTION ___ WASTE DISPOSAL ___
 (IF "GAS,") PRODUCTION ___ STORAGE ___ DEEP ___ SHALLOW ___

LOCATION: ELEVATION 2565 WATER SHED _____
 DISTRICT UNION 7 COUNTY MONONGALIA 061
 QUADRANGLE LAKE LYNN 425 MORGANTOWN 086 DE

SURFACE OWNER EMILY P. BAKER et al ACREAGE 20
 OIL & GAS ROYALTY OWNER EMILY P. BAKER et al LEASE ACREAGE 20
 LEASE NO. _____

PROPOSED WORK: DRILL CONVERT ___ DRILL DEEPER ___ REDRILL ___ FRACTURE OR
 STIMULATE ___ PLUG OFF OLD FORMATION ___ PERFORATE NEW
 FORMATION ___ OTHER PHYSICAL CHANGE IN WELL (SPECIFY) _____

PLUG AND ABANDON ___ CLEAN OUT AND REPLUG ___

TARGET FORMATION ORSIKANY ESTIMATED DEPTH 8000
 WELL OPERATOR R.E. FOX & ASSOCIATES DESIGNATED AGENT P. BATTLES
 ADDRESS 370 LEONARD AVE. WASHINGTON, PA 15301 ADDRESS Rt. 3 Box 252-B BRIDGEPIET, WV 26330
4106

SEP 25 1989

LONGITUDE 79°45' 4770'

COUNTY NAME

PERMIT

STATE OF WEST VIRGINIA
DEPARTMENT OF ENERGY, DIVISION OF OIL AND GAS
WELL WORK PERMIT APPLICATION

- 1) Well Operator: ⁴¹⁰⁶ R. E. FOX & ASSOCIATES, INC. 18055 (7) 425
- 2) Operator's Well Number: Baker Well #1 3) Elevation: 2558'
- 4) Well type: (a) Oil ___/ or Gas X/
(b) If Gas: Production X/ Underground Storage ___/
Deep X/ Shallow ___/
- 5) Proposed Target Formation(s): Oriskany 405
- 6) Proposed Total Depth: 8000 feet
- 7) Approximate fresh water strata depths: 350 ft.
- 8) Approximate salt water depths: None
- 9) Approximate coal seam depths: None
- 10) Does land contain coal seams tributary to active mine? Yes ___/ No X/
- 11) Proposed Well Work:
- 12)

CASING AND TUBING PROGRAM

TYPE	SPECIFICATIONS			FOOTAGE INTERVALS		CEMENT
	Size	Grade	Weight per ft.	For drilling	Left in well	Fill-up (cu. ft.)
Conductor	16"	H-40	65 #	40'	40'	sanded in
Fresh Water	11-3/4"	H-40	42 #	400'	400'	To surface 95 cu. ft.
Coal						
Intermediate	8-5/8"	J-55	23 #	1600'	1600'	To surface 342 cu. ft.
Production	4-1/2"	M-75	11.6#	7950'	7950'	1500' 342 cu. ft.
Tubing	2-1/3"	J-55	4.7 #	7900'	7900'	None
Liners						

PACKERS : Kind _____
Sizes _____
Depths set _____

RECEIVED
AUG 23 1989

For Division of Oil and Gas Use Only

DIVISION OF OIL & GAS
DEPARTMENT OF ENERGY

1158
21

Fee(s) paid: Well Work Permit Reclamation Fund WPCP
 Plat WW-9 WW-2B Bond _____ Agent

RECEIVED
AUG 23 1989

DIVISION OF OIL & GAS
DEPARTMENT OF ENERGY

STATE OF WEST VIRGINIA
DEPARTMENT OF ENERGY, DIVISION OF OIL AND GAS

NOTICE AND APPLICATION FOR A WELL WORK PERMIT

- 1) Date: 08-23-89
- 2) Operator's well number
Baker #1
- 3) API Well No: 47 - 061 - 0941
State - County - Permit

- 4) Surface Owner(s) to be served:
 - (a) Name Emily P. Baker
Address 6901 Rochambeau Place
Springfield, VA 22153
 - (b) Name John N. Baker, III
Address 14634 Estates Drive
Woodbridge, VA 22193
 - (c) Name _____
Address _____
- 6) Inspector Donald Ellis
Address 2604 Crabapple Lane
Fairmont, WV 26554
Telephone (304)- 534- 5596

- 5) (a) Coal Operator:
 - Name _____
Address _____
 - (b) Coal Owner(s) with Declaration
Name Emily Baker and John N. Baker, III
Address 6901 Rochambeau 14634 Estates Dr.
Springfield, VA 22153 Woodbridge, VA 22193
 - Name _____
Address _____
 - (c) Coal Lessee with Declaration
Name _____
Address _____

TO THE PERSON(S) NAMED ABOVE TAKE NOTICE THAT:

____ Included is the lease or leases or other continuing contract or contracts by which I hold the right to extract oil and gas OR
X Included is the information required by Chapter 22B, Article 1, Section 8(d) of the Code of West Virginia (see page 2)

I certify that as required under Chapter 22B of the West Virginia Code I have served copies of this notice and application, a location plat, and accompanying documents pages 1 through 4 on the above named parties, by:
____ Personal Service (Affidavit attached)
X Certified Mail (Postmarked postal receipt attached)
____ Publication (Notice of Publication attached)

I have read and understand Chapter 22B and 38 CSR 11-18, and I agree to the terms and conditions of any permit issued under this application.
I certify under penalty of law that I have personally examined and am familiar with the information submitted on this application form and all attachments, and that based on my inquiry of those individuals immediately responsible for obtaining the information, I believe that the information is true, accurate, and complete.

I am aware that there are significant penalties for submitting false information, including the possibility of fine and imprisonment.

Well Operator R. E. FOX & ASSOCIATES, INC.
By: [Signature]
Its: President
Address 370 Leonard Avenue
Washington, PA 15301
Telephone 412-222-7620

Subscribed and sworn before me this 23rd day of August, 1989

Elizabeth G. Arizzo
My commission expires March 1, 1993

Notarial Seal
Elizabeth G. Arizzo, Notary Public
South Strabane Twp., Washington County
My Commission Expires March 1, 1993