

4706100998P

WW-7
8-30-06



West Virginia Department of Environmental Protection
Office of Oil and Gas

WELL LOCATION FORM: GPS

API: 47-061-00998 WELL NO.: NP Fetty 4

FARM NAME: Mark & Harry Eddy

RESPONSIBLE PARTY NAME: NNE Resources LLC

COUNTY: Monongalia DISTRICT: Clay

QUADRANGLE: Blacksville

SURFACE OWNER: Myra D. Eddy

ROYALTY OWNER: Alexis Howard

UTM GPS NORTHING: 574735.21

UTM GPS EASTING: 4388580.71 GPS ELEVATION: 1,588'

The Responsible Party named above has chosen to submit GPS coordinates in lieu of preparing a new well location plat for a plugging permit or assigned API number on the above well. The Office of Oil and Gas will not accept GPS coordinates that do not meet the following requirements:

- Datum: NAD 1983, Zone: 17 North, Coordinate Units: meters, Altitude: height above mean sea level (MSL) – meters.
- Accuracy to Datum – 3.05 meters
- Data Collection Method:
Survey grade GPS ____ : Post Processed Differential ____

Real-Time Differential ____

Mapping Grade GPS X : Post Processed Differential ____

Real-Time Differential X ____

- Letter size copy of the topography map showing the well location.**

I the undersigned, hereby certify this data is correct to the best of my knowledge and belief and shows all the information required by law and the regulations issued and prescribed by the Office of Oil and Gas.

Hollie Macy
Signature

Regulatory Manager
Title

4-19-22
Date

06/17/2022

Northeast Natural Energy LLC
Proposed Plugging of NP FETTY 4 (061-00998)
Clay District
Monongalia County, WV

TOP HOLE (NAD 83)
N) 417177.9
E) 1791324.1
LAT.) 39°38'37.2"
LONG.) 80°07'45.1"
DEC. LAT.) 39.643669
DEC. LONG.) 80.129187

TOP HOLE (NAD 27)
N) 417140.7
E) 1822761.1
LAT.) 39°38'36.9"
LONG.) 80°07'45.8"
DEC. LAT.) 39.643588
DEC. LONG.) 80.129394

TOP HOLE (UTM NAD 83)
N) 4388571.4
E) 574717.8

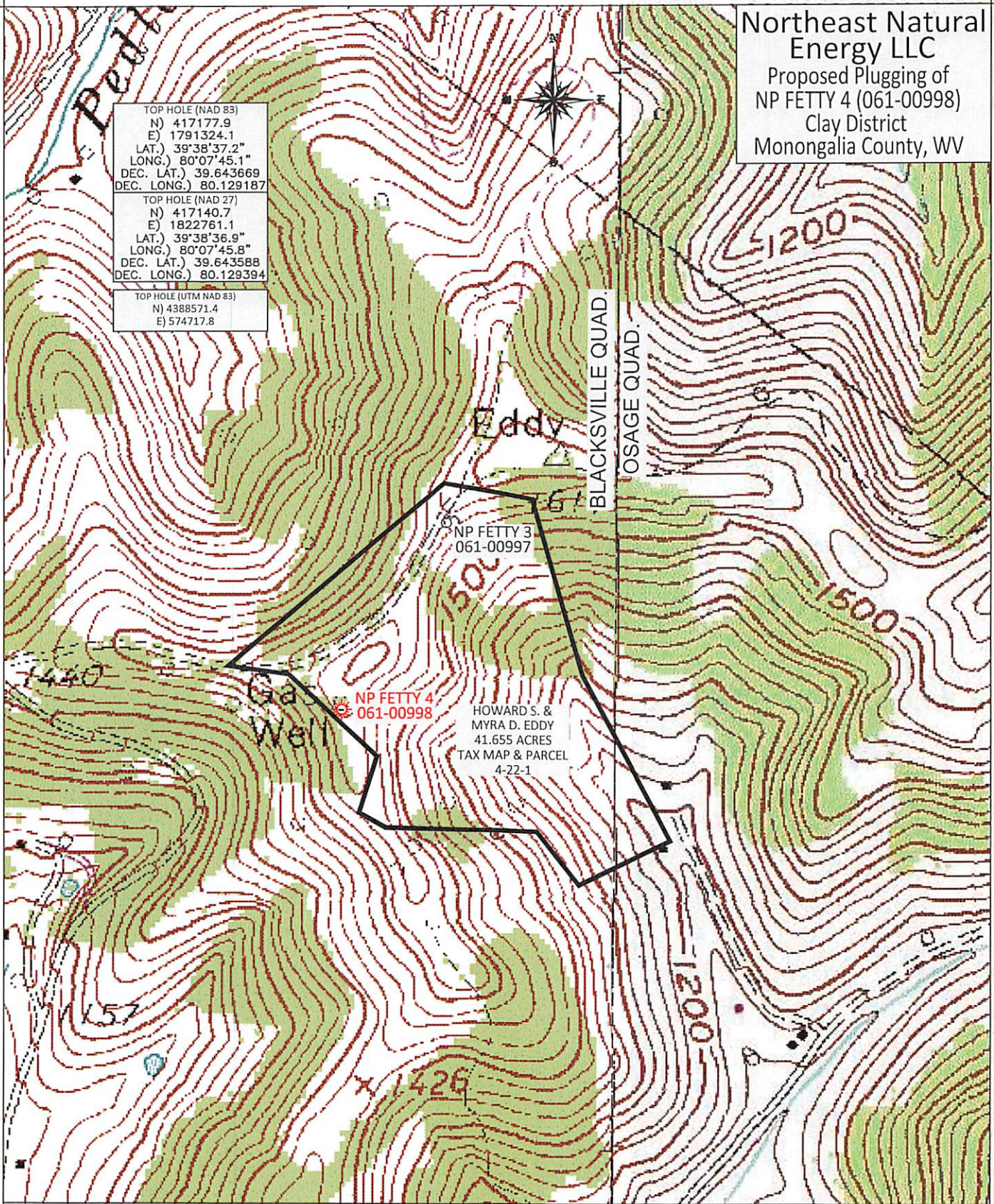

NP FETTY 3
061-00997

NP FETTY 4
061-00998

HOWARD S. &
MYRA D. EDDY
41.655 ACRES
TAX MAP & PARCEL
4-22-1

BOORD, BENCHEK and ASSOC., INC.
Engineering, Surveying, Construction,
and Mining Services
Southpointe, PA 15317 Phone: 724-746-1055



SCALE 1" = 600'

APRIL 18, 2022

06/17/2022