

Janice
3/18/91

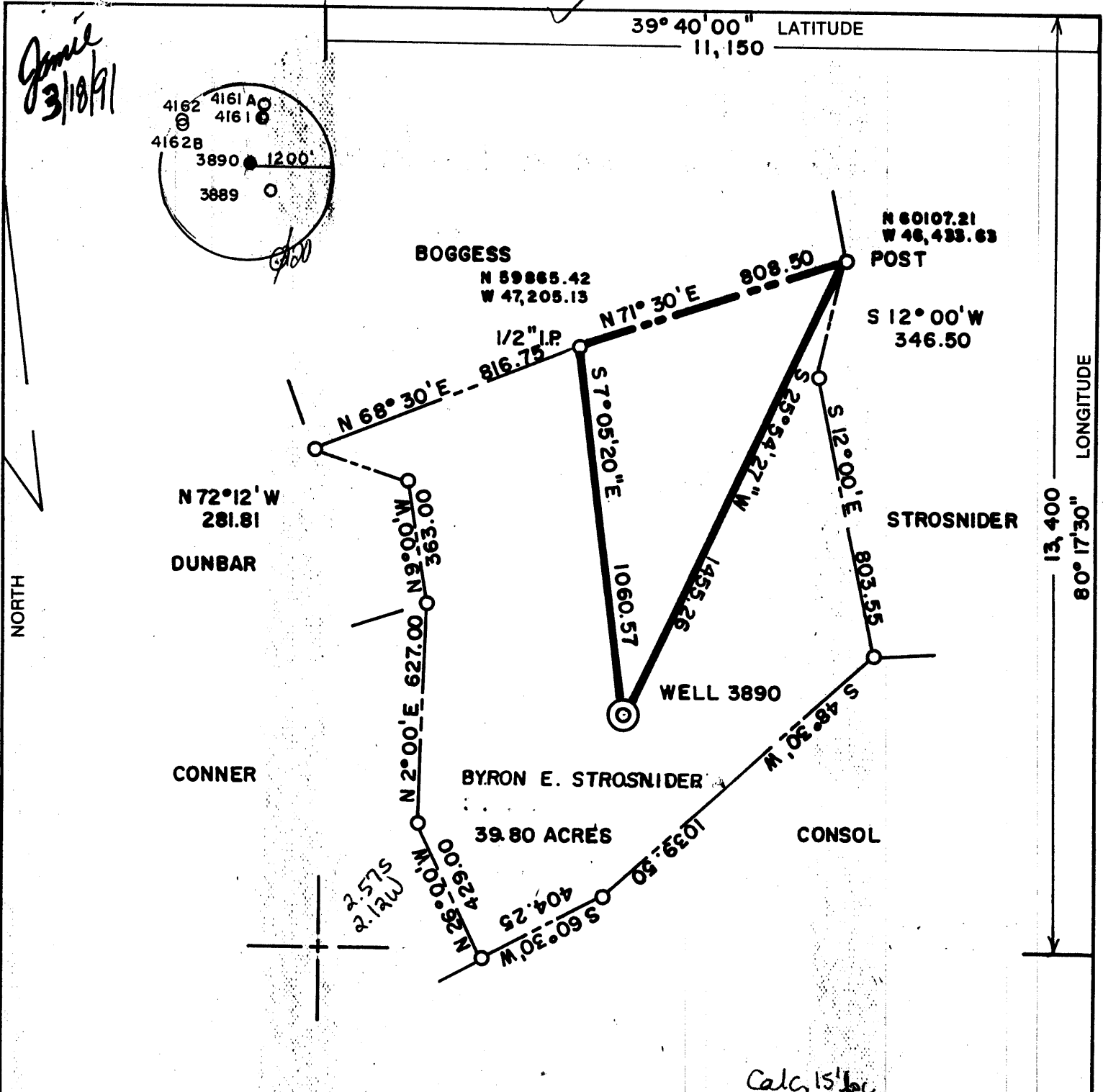
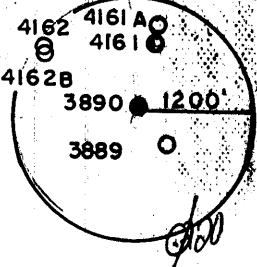

39° 40' 00" LATITUDE
11,150

LONGITUDE
13,400
80° 17' 30"

NORTH

(+) DENOTES LOCATION OF WELL ON UNITED STATES TOPOGRAPHIC MAPS

Calc. 15' bc
2,575
4.34W

FILE NO. _____
DRAWING NO. _____
SCALE 1" = 400'
MINIMUM DEGREE OF ACCURACY 1 IN 5000
PROVEN SOURCE OF ELEVATION COMPANY SURVEY
TIED INTO U.S.G.S. NETWORK

I THE UNDERSIGNED, HEREBY CERTIFY THAT THIS PLAT IS CORRECT TO THE BEST OF MY KNOWLEDGE AND BELIEF AND SHOWS ALL THE INFORMATION REQUIRED BY LAW AND THE REGULATIONS ISSUED AND PRESCRIBED BY THE DEPARTMENT OF ENERGY.
(SIGNED) *Paul D. Harbert*
R.P.E. _____ L.L.S. 862

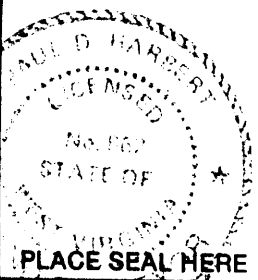

STATE OF WEST VIRGINIA
DEPARTMENT OF ENERGY
OIL AND GAS DIVISION



DATE 2-23, 1990
OPERATOR'S WELL NO. 3890
API WELL NO. _____

WELL TYPE: OIL ___ GAS ___ LIQUID INJECTION ___ WASTE DISPOSAL ___
(IF "GAS,") PRODUCTION ___ STORAGE ___ DEEP ___ SHALLOW X ABANDONED X

LOCATION: ELEVATION 1430.94 WATER SHED HARVEY RUN
DISTRICT BATTELLE COUNTY MONONGALIA
QUADRANGLE WADESTOWN W.V., PA. Mannington EC

SURFACE OWNER BYRON E. STROSNIDER ACREAGE 39.80

OIL & GAS ROYALTY OWNER _____ LEASE ACREAGE _____
LEASE NO. _____
PROPOSED WORK: DRILL ___ CONVERT ___ DRILL DEEPER ___ REDRILL X FRACTURE OR
STIMULATE ___ PLUG OFF OLD FORMATION ___ PERFORATE NEW
FORMATION ___ OTHER PHYSICAL CHANGE IN WELL (SPECIFY) _____

PLUG AND ABANDON ___ CLEAN OUT AND REPLUG X
TARGET FORMATION NONE ESTIMATED DEPTH _____
WELL OPERATOR CONSOLIDATION COAL CO. DESIGNATED AGENT ROGER E. DUCKWORTH
ADDRESS P.O. BOX 1314 MORGANTOWN WV 26505 ADDRESS P.O. BOX 1314 MORGANTOWN, W.V. 26505

COUNTY NAME
PERMIT

FORM WW-6
H.T. HALL 48673

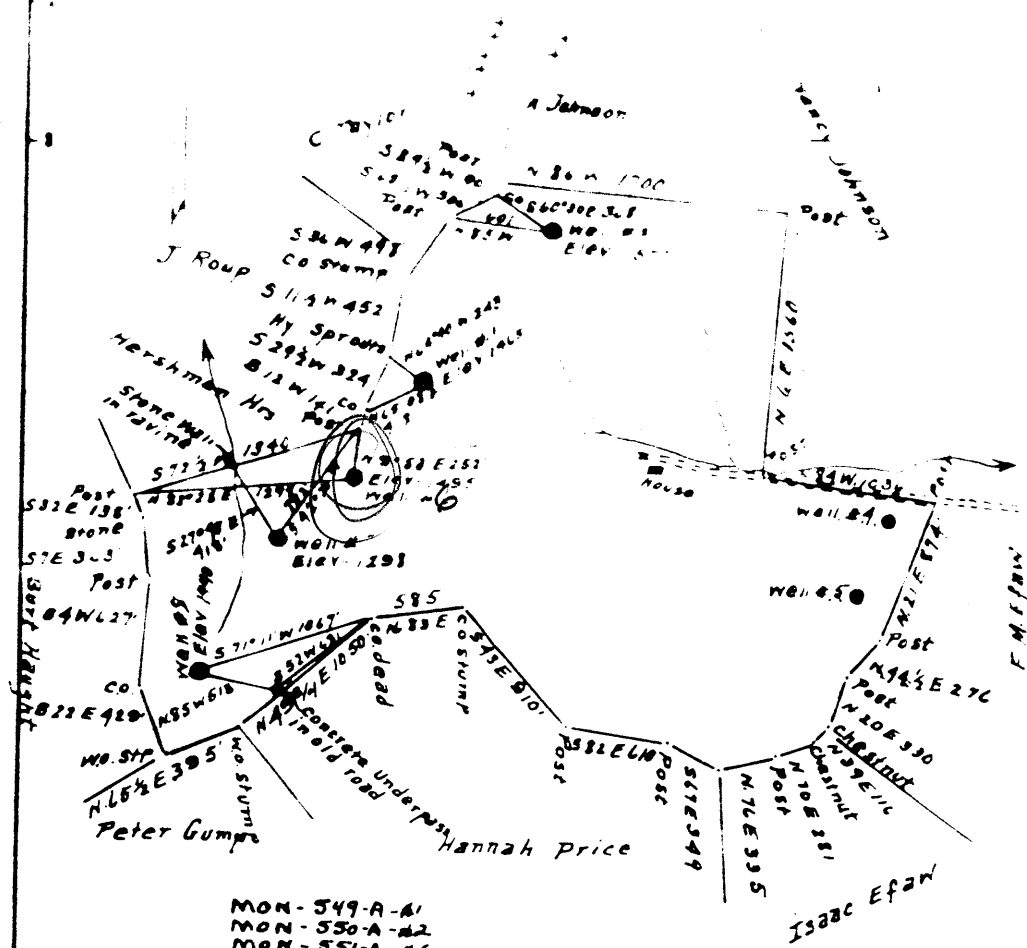

- MON-549-A-01
- MON-550-A-02
- MON-551-A-06
- MON-552-A-07
- MON-555-A-08

- New Location
- Drill Deeper
- Abandonment

Surface - Louie Grace Strosnider
 R. A. I. Wadestown, W.Va.
 Coal - Wheeling Dollar Savings & Trust Co
 Wheeling, W.Va.

Company A. M. Snider
 Address 437 1st Ave. Waynesburg Pa.
 Farm A. P. Haught
 Tract 07A Area 910

STATE OF WEST VIRGINIA
 DEPARTMENT OF MINES
 OIL AND GAS DIVISION
 CHARLESTON



STATE OF WEST VIRGINIA
DEPARTMENT OF MINES
OIL AND GAS DIVISION

607

Permit No. 553-A

WELL RECORD

Oil or Gas Well X (KIND)

Company A.M. Snider
 Address 437, 1st Ave. Waynesburg, Pa.
 Farm A.P. Naught Acres 267
 Location (waters) _____
 Well No. Eight Elev. _____
 District Battelle County Monongalia
 The surface of tract is owned in fee by _____
 Address _____
 Mineral rights are owned by _____
 Address _____
 Drilling commenced 7/2/1923
 Drilling completed 9/5/1923
 Date Shot _____ From _____ To _____
 With _____
 Open Flow _____ /10ths Water in _____ Inch
 _____ /10ths Merc. in _____ Inch
 Volume _____ Cu. Ft.
 Rock Pressure _____ lbs. _____ hrs.
 Oil _____ bbls., 1st 24 hrs.
 Fresh water _____ feet _____ feet
 Salt water _____ feet _____ feet

| Casing and Tubing | Used in Drilling | Left in Well | Packers |
|-------------------|------------------|--------------|----------------|
| Size | | | Kind of Packer |
| 16 | | | |
| 13 | | | |
| 10 | | | Size of |
| 8 1/4 | | 2461 | |
| 6 5/8 | | 2640 | Depth set |
| 5 3/16 | | | |
| 3 | | | Perf. top |
| 2 | | | Perf. bottom |
| Liners Used | | | Perf. top |
| | | | Perf. bottom |

CASING CEMENTED _____ SIZE _____ No. Ft. _____ Da _____
 COAL WAS ENCOUNTERED AT 1224 FEET 96 INCHES
 _____ FEET _____ INCHES FEET _____ INCHES
 _____ FEET _____ INCHES FEET _____ INCHES

| Formation | Color | Hard or Soft | Top | Bottom | Oil, Gas or Water | Depth Found | Remarks |
|---------------|-------|--------------|------|--------|-------------------|-------------|---------|
| Pgh Coal | | | 1224 | 1232 | | | |
| Lt. Dunkard | | | 1635 | 1654 | | | |
| Big Dunkard | | | 1741 | 1785 | | | |
| Gas Sand | | | 1980 | 2050 | | | |
| Salt Sand | | | 2050 | 2200 | | | |
| Med Rock | | | 2275 | 2445 | water | 2182 | |
| Lt Lime | | | 2445 | 2455 | | | |
| Pencil Cave | | | 2455 | 2485 | | | |
| Big Lime | | | 2485 | 2525 | water | 2693 | |
| 50 Ft. | | | 3160 | 3240 | | | |
| 30 Ft. | | | 3255 | 3260 | | | |
| Campbells Run | | | 3362 | | oil | 3398 | |
| Total Depth | | | | 3400 | | | |

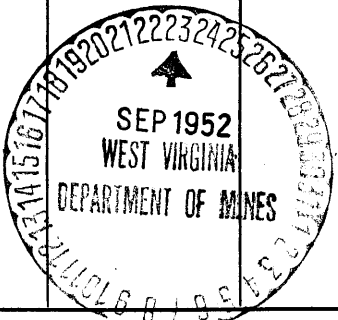

OCT 1 1953

553



STATE OF WEST VIRGINIA
DEPARTMENT OF MINES
OIL AND GAS DIVISION

WELL RECORD

Permit No. _____ Oil or Gas Well _____

Company A. N. Snider
Address 437 1st Ave. Waynesburg, Pa.
From A. P. Haught Acres 267
Location (waters) _____
Well No. Eight Elev. _____
District Battelle County Monongalia
The surface of tract is owned in fee by _____
Address _____
Mineral rights are owned by _____
Address _____
Drilling commenced 7/2/1923
Drilling completed 9/5/1923
Date Shot From _____ To _____
With _____

| Casing and Tubing | Used in Drilling | Left in Well | Feet |
|-------------------|------------------|--------------|----------------------|
| Size _____ | | | Kind of Packer _____ |
| 14 _____ | | | |
| 12 _____ | | | Size of _____ |
| 10 _____ | | | |
| 8 1/2 _____ | | 2463 | Depth set _____ |
| 6 1/2 _____ | | 2640 | |
| 4 1/2 _____ | | | Perf. top _____ |
| 2 _____ | | | Perf. bottom _____ |
| 1 _____ | | | Perf. top _____ |
| Lines Used _____ | | | Perf. bottom _____ |

Open Flow /10ths Water in _____ Inch
/10ths Merc. in _____ Inch
Volume _____ Cu. Ft.
Back Pressure _____ lbs.
Oil _____ Mbs., 1st 24 hrs.
Fresh water _____ feet
Salt water _____ feet

CASING CEMENTED _____ SIZE _____ No. Ft. _____ Date _____
COAL WAS ENCOUNTERED AT 1224 FEET 96 INCHES
_____ FEET _____ INCHES _____ FEET _____ INCHES
_____ FEET _____ INCHES _____ FEET _____ INCHES

| Formation | Color | Head or Sub | Top | Bottom | Oil, Gas or Water | Depth Feet | Remarks |
|---------------|-------|-------------|------|--------|-------------------|------------|---------|
| Pgh Coal | | | 1224 | 1232 | | | |
| Lt. Dunkard | | | 1635 | 1654 | | | |
| Big Dunkard | | | 1741 | 1785 | | | |
| Gas Sand | | | 1980 | 2050 | | | |
| Salt Sand | | | 2050 | 2200 | | | |
| Med Hook | | | 2275 | 2445 | water | 2182 | |
| Lt Lime | | | 2445 | 2455 | | | |
| Pencil Cave | | | 2485 | 2485 | | | |
| Big Lime | | | 2485 | 2525 | water | 2693 | |
| 50 Ft. | | | 3160 | 3240 | | | |
| 30 Ft. | | | 3255 | 3260 | | | |
| Campbells Run | | | 3362 | | oil | 3398 | |
| Total Depth | | | | 3400 | | | |





STATE OF WEST VIRGINIA
DEPARTMENT OF MINES
OIL AND GAS DIVISION

NOTICE OF INTENTION TO PLUG AND ABANDON WELL
(REQUIRED BY SECTION 8, ARTICLE 4, CHAPTER 22 OF THE CODE)

To THE DEPARTMENT OF MINES,
Charleston, W. Va.

Wheeling Dollar Savings & Trust Co. A. M. Snider
Coal Operator or Coal Owner 37, 1st Ave. FAYNESBURG, Pa.

Wheeling, W. Va. Mail to Duane Snider, Garrison, Pa.
Address Complete Address

Coal Operator or Coal Owner Sep 17 19 52
WELL TO BE ABANDONED

Address Battelle District

Land or Property Owner Monongalia County
39° 40'
Well No. Eight 86" 16"

Address A. P. Haught Farm

Gentlemen:-- NOTIFY INSPECTOR D. F. WHEIST - FAIRVIEW - T-28, 2861

The undersigned well operator is about to abandon the above described well and will commence
will notify inspector
the work of plugging and abandoning said well on the _____ day of _____, 19____,
(which date shall not be less than five days after the day on which this notice so mailed is received,
or in due course should be received by the Department of Mines.)

This notice is given you in order that your respective representatives may be present at the
plugging and filling of said well. You are further notified that whether you are represented or not
represented the undersigned will proceed on that date, or shortly thereafter, to plug and fill said
well in the manner required by Section 16, Article 4, Chapter 22 of the Code and given in detail on the
reverse side of this notice, in "Work Order."

This notice is being mailed by registered mail to each of you at the above addresses on the above
date.

Very truly yours,

A. M. Snider

Well Operator



NOTE: Upon the abandonment of the wells drilled prior to June 1, 1926, a plat prepared by a competent
engineer, showing the location and extent to which the tract of land is located, the name and acreage of same,
the names of the original and subsequent owners, and the location of the shaft to be abandoned well, determined by
survey, and the corner and location of each well from two permanent points or landmarks on said tract, shall
be submitted with this notice.

PROPOSED MANNER OF PLUGGING AND FILLING WELL

(REGULATED BY RULES AND REGULATIONS)

WEST VIRGINIA DEPARTMENT OF MINES

OIL AND GAS DIVISION

WORK ORDER

Well to be plugged and filled as follows:

Clay 3400 to 3140

Cement 3140 to 3120.

Clay 3120 to 3000

Cement 3000 to 2980. 5' crushed stone at 2980'

Bridge to 2680 stone and cement to 2665.

Fill with clay 2665 as casing is pull 5-3/16"

Clay 2665 to 2491.

Cement 2491 to 2475. Pull 6-5/8" casing fill while pulling casing.

Clay 2475 to 2030

Cement 2030 to 2020.

Bridge at 1800 Stone and cement to 1790

Clay 1790 to 1610

Cement 1610 to 1600.

Bridge at 1300 Stone and cement to 1285

Clay 1285 to 1272. Test for gas, if found put in 2" vent. If casing is wet less than 40' below coal or parted above coal, then Rip 160' below coal 60' above coal. If no gas is found plug as follows:

Cement 1272 to 1200.

Clay 1200 to 845

Cement 845 to 830

Clay 830 to surface erect marker.

To the Department of Mines
Coal Owner or Operator,
Lease or Property Owner.

"If outer casing is parted above the Pittsburgh Coal, a vent is to be placed in top of the casing to the surface."

Approved by.

D. H. S. Co.
Dann Ice, Coal Co. Insp.

Gentlemen:

This "work order" is submitted for your approval and concurrence and unless notified of your disapproval or non-concurrence, the undersigned will proceed with the plugging and filling of said well in the above described manner on the date stated in the notice of intention to plug and abandon the said well on opposite side of this sheet.

Very truly yours,

Well Operator.

No objections have been filed by the coal owner or coal operator, or any available adjacent lease or property owners or interposed by the Department of Mines to the manner herein described for the plugging and filling of the well above mentioned. Therefore, the same is hereby approved this

25th day of September, 1952, 19__

DEPARTMENT OF MINES
Oil and Gas Division

By: *C. M. Hall*

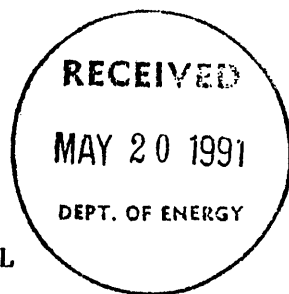

AFFIDAVIT OF PLUGGING AND FILLING WELL

AFFIDAVIT SHOULD BE MADE IN TRIPLICATE, one copy mailed to the Division, one copy to be retained by the Well Operator and the third copy (and extra copies if required) should be mailed to each coal operator at their respective addresses.

Consolidation Coal Company
Coal Operator or Owner
P. O. Box 1314, Morgantown, WV 26507-1314
Address

Coal Operator or Owner
Address
John Strosnider
Lease or Property Owner
Address

Consolidation Coal Company
Name of Well Operator
P. O. Box 1314, Morgantown, WV 26507-1314
Complete Address
April 30, 19 91
WELL AND LOCATION
Battle District
Monongalia County
WELL NO. 3890
John Strosnider Farm

STATE INSPECTOR SUPERVISING PLUGGING Don Ellis, Fairmont, WV 26554

AFFIDAVIT

STATE OF WEST VIRGINIA,
County of Harrison ss:

Calvin C. Lofton and George R. Gore

being first duly sworn according to law depose and say that they are experienced in the work of plugging and filling oil and gas wells and were employed by Consolidation Coal Company, well operator, and participated in the work of plugging and filling the above well, that said work was commenced on the 8th day of April, 19 91, and that the well was plugged and filled in the following manner:

| Sand or Zone Record Formation | Filling Material | Plugs Used Size & Kind | Casing | |
|---|---|---------------------------|--|----------------|
| | | | CSG PULLED | CSG LEFT IN |
| Cleaned hole with 9 7/8" 7 7/8" and cleaned hole with hole to 6 1/4" and cleaned hole | bit to 522'. Reduced hole to 7 7/8" mill to 1,320'. Reduced with 6 1/4" mill to 1,743'. | | | |
| Pulled 565.90' of 8" casing. | Pulled 255.33' of 7" casing | | | |
| Cleaned 7 7/8" hole through to 1,242'. Ran mine protection | Pittsburgh Coal from 1,234' on string as follows: | | | |
| 279.93' of 2 3/8" tubing followed by 1,395.10' of 4 1/2" casing. Cemented mine string | from 1,675.03' back to surface. Latch down plug set at 1,380.80'. Float valve | | | |
| at 1,395.10'. Swedge at 1,396.10'. Circulated cement to surface as follows: Pumped | 1,250 sacks of poz mix followed by 330 sacks of thixotropic cement. Used | | | |
| 1,000 gallons of mud flush with water. Let set and bailed | Displaced cement to 1,380.80' dry. | | | |
| TOTAL DEPTH: 1,743 feet | | | | |
| Coal Seams | | | | |
| (Name) Pittsburgh | 1,234 feet to 1,242 feet | | | |
| (Name) | | | | |
| (Name) | | | | |
| (Name) | | | | |
| | | | Description of Monument 5 feet of 4 1/2" casing with plaque stating: Consol WV #3890 #47-061-1015-P | |

and that the work of plugging and filling said well was completed on the 23rd day of April, 19 91.

And further deponents saith not.

Sworn to and subscribed before me this 30th day of April, 19 91.

Calvin C. Lofton
George R. Gore
Charlotta Werten
Notary Public
JUN 7 1991

My commission expires:
June 29, 1999

Permit No. 47-061-1015-P