

*Jamie*  
7/5/91

LATITUDE 39° 42' 30"

LONGITUDE 80° 15' 00"

TOPO. LOC.  
WADESTOWN QUAD.  
7 1/2' SERIES

5,600

+

1,300

NORTH

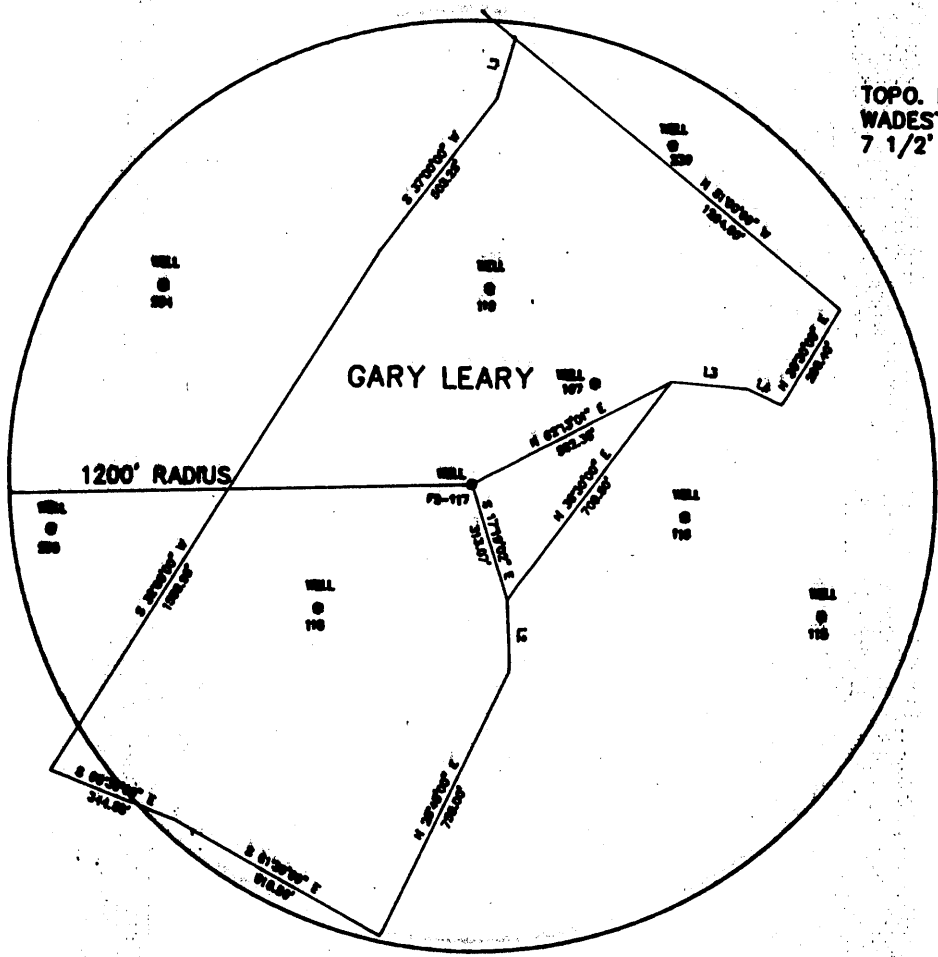

*1105  
0.25 W*

LINE	DIRECTION	DISTANCE
L1	S 18°00'00" W	100.00'
L2	N 02°30'00" W	101.00'
L3	S 85°30'00" E	100.00'
L4	S 85°45'00" E	99.00'

FILE NO. F2-1-192  
DRAWING NO. F2-2-222  
SCALE 1" = 500'  
MINIMUM DEGREE OF  
ACCURACY 1/2500'  
PROVEN SOURCE OF  
ELEVATION USGS B.M.

I THE UNDERSIGNED, HEREBY CERTIFY  
THAT THIS PLAT IS CORRECT TO THE  
BEST OF MY KNOWLEDGE AND BELIEF AND  
SHOWS ALL THE INFORMATION REQUIRED  
BY LAW AND THE REGULATIONS ISSUED  
AND PRESCRIBED BY THE DEPARTMENT OF  
MINES.  
(SIGNED) John F. Ewell Jr.  
R.P.E. 11133 L.L.S. [Signature]

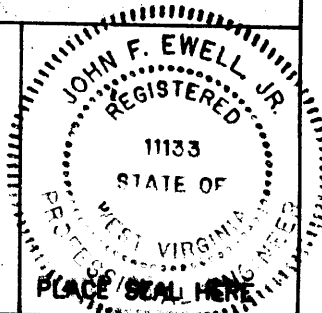

(+) DENOTES LOCATION OF  
WELL ON UNITED STATES  
TOPOGRAPHIC MAPS

FORM IV-6  
(8-78)

STATE OF WEST VIRGINIA  
DEPARTMENT OF MINES  
OIL AND GAS DIVISION

DATE JUNE 11 1991  
OPERATOR'S WELL NO. F2-117  
API WELL NO.  
47-061-1029-P  
STATE COUNTY PERMIT

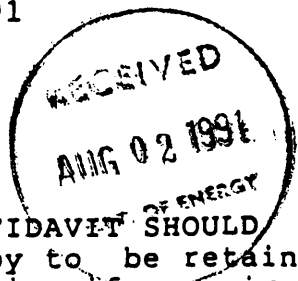

STATE OF WEST VIRGINIA  
DEPARTMENT OF ENERGY  
DIVISION OF OIL AND GAS

AFFIDAVIT OF PLUGGING AND FILLING WELL

AFFIDAVIT SHOULD BE IN TRIPLICATE, one copy mailed to the Division, one copy to be retained by the Well Operator and the third copy (and extra copies if required) should be mailed to each coal operator at their respective addresses.

Farm name: LEARY, GARY Operator Well No.: EACC F 2 117

LOCATION: Elevation: 1241.00 Quadrangle: WADESTOWN  
District: BATTELLE County: MONONGALIA  
Latitude: 5600 Feet South of 39 Deg. 42 Min. 30 Sec.  
Longitude 1300 Feet West of 80 Deg. 15 Min. 0 Sec.

Well Type: OIL X GAS \_\_\_\_\_

Company: Eastern Assoc. Coal Corp. Coal Operator Eastern Assoc. Coal Corp.  
Route 1 - Box 144 or Owner Route 1 - Box 144  
Fairview, WV 26570 Fairview, WV 26570

Agent: Terry O. Hendershot Coal Operator \_\_\_\_\_  
Inspector: Donald Ellis or Owner \_\_\_\_\_  
Permit Issued: 07/08/91

AFFIDAVIT

STATE OF WEST VIRGINIA,  
County of Monongalia ss:

Melvin Eddy and Jim Gump being first duly sworn according to law depose and say that they are experienced in the work of plugging and filling oil and gas wells and were employed by Chisler Brothers, well operator, and participated in the work of plugging and filling the above well, that said work was commenced on the 8th day of July, 1991, and that the well was plugged and filled in the following manner:

TYPE	FROM	TO	PIPE REMOVED	LEFT
Cleaned out to depth of	1281'			
Run Loggs Gamma Ray, Neutron and 3 Arm Caliper				
Run 4 1/2" pipe to 1274'	jelled hole with	10 Sks. jell		
Run 390 Sks. Portland,	150 Sks. Chem. Comp.			
Pulled 4 1/2" pipe to 1040'				
Run 910 Sks. Portland,	150 Sks. Chem. Comp.			
Pumped latch down, plugged to 1020'.	Cement circulated			
Bailed water out inside 4 1/2" pipe and checked plug - OK				
Tagged, cement down 20'.	Run 28 Sks. Portland			
Pittsburgh Coal 920' to 928'				

Description of monument: 4 1/2" x 2" swedge 2" pipe with metal plate  
Date plugged and A.P.I. No.

and that the work of plugging and filling said well was completed on the 25th day of July, 1991.

And further deponents saith not.

Melvin E. Eddy  
Jim Gump

Sworn and subscribe before me this 29th day of July, 1991  
My commission expires: June 17, 1997

William J. Teettle  
Notary Public

AUG 12 1991