

Jamie
7/25/91

LATITUDE 39° 42' 30"

4,925

3,350

LONGITUDE 80° 15' 00"

TOPO. LOC. WADESTOWN QUAD. 7 1/2' SERIES

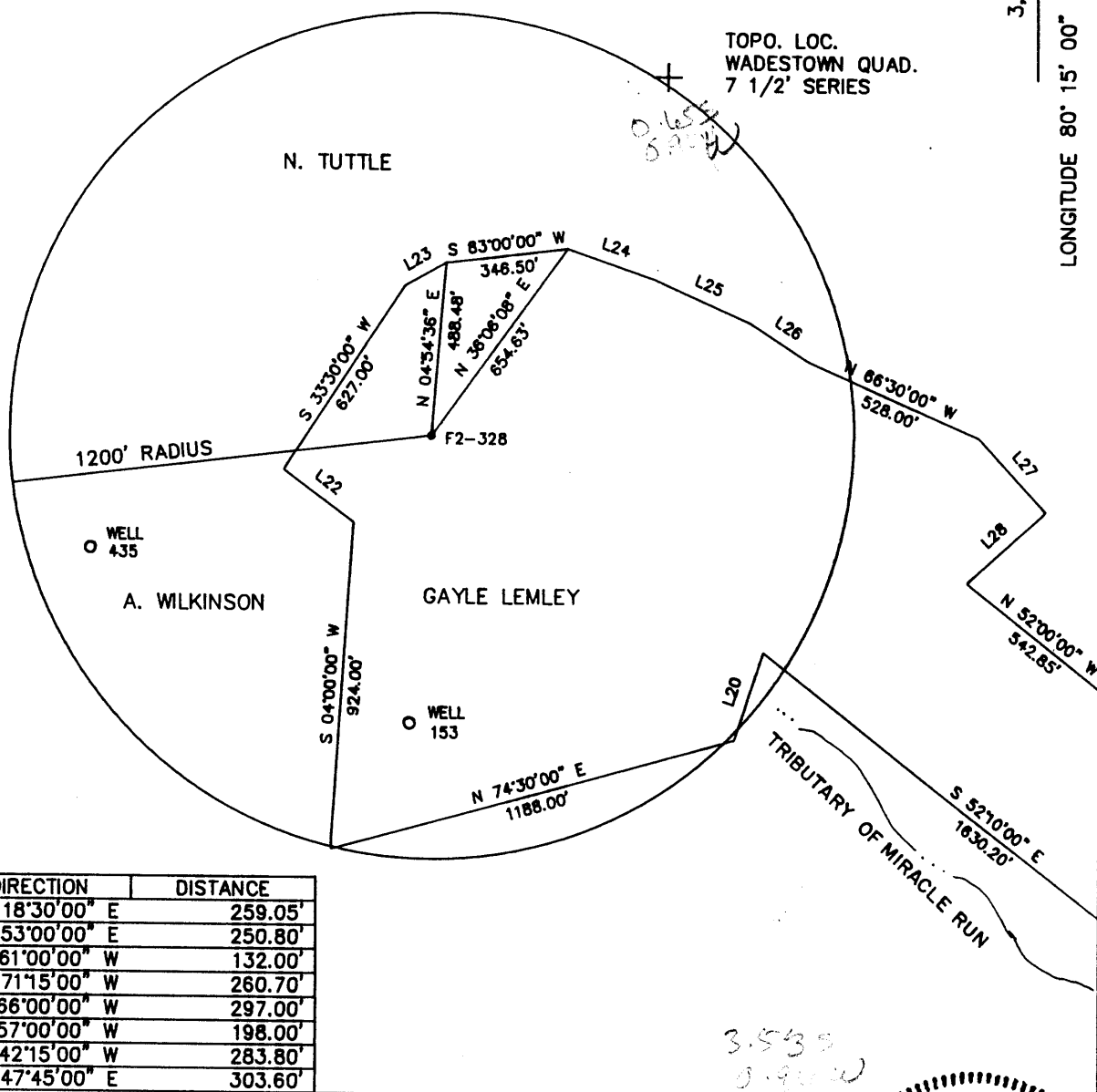

LINE	DIRECTION	DISTANCE
L20	N 18°30'00" E	259.05'
L22	S 53°00'00" E	250.80'
L23	S 61°00'00" W	132.00'
L24	N 71°15'00" W	260.70'
L25	N 66°00'00" W	297.00'
L26	N 57°00'00" W	198.00'
L27	N 42°15'00" W	283.80'
L28	N 47°45'00" E	303.60'

3.539
0.900

FILE NO. F2-1-193
DRAWING NO. F2-2-224
SCALE 1" = 500'
MINIMUM DEGREE OF ACCURACY 1/2500'
PROVEN SOURCE OF ELEVATION USGS B.M.

I THE UNDERSIGNED, HEREBY CERTIFY THAT THIS PLAT IS CORRECT TO THE BEST OF MY KNOWLEDGE AND BELIEF AND SHOWS ALL THE INFORMATION REQUIRED BY LAW AND THE REGULATIONS ISSUED AND PRESCRIBED BY THE DEPARTMENT OF MINES.
(SIGNED) John F. Ewell Jr.
R.P.E. 11133 L.L.S.

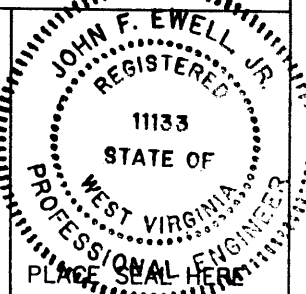

(+) DENOTES LOCATION OF WELL ON UNITED STATES TOPOGRAPHIC MAPS

DATE JUNE 24, 19 91
OPERATOR'S WELL NO. F2-328
API WELL NO.

FORM IV-6 (8-78) STATE OF WEST VIRGINIA DEPARTMENT OF MINES OIL AND GAS DIVISION

47 - 061 - 1033-P
STATE COUNTY PERMIT

WELL TYPE: OIL X GAS _____ LIQUID INJECTION _____ WASTE DISPOSAL _____
(IF "GAS", PRODUCTION _____ STORAGE _____ DEEP _____ SHALLOW X)
LOCATION: ELEVATION 1250 WATERSHED MIRCLE RUN
DISTRICT BATTELLE COUNTY MONONGALIA
QUADRANGLE WADESTOWN ME NE
SURFACE OWNER GAYLE LEMLEY ACREAGE 129
OIL & GAS ROYALTY OWNER PENNZOIL LEASE NO. _____ LEASE ACREAGE 185
PROPOSED WORK: DRILL _____ CONVERT _____ DRILL DEEPER _____ REDRILL X FRACTURE OR STIMULATE _____ PLUG OFF OLD FORMATION _____ PERFORATE NEW FORMATION _____ OTHER PHYSICAL CHANGE IN WELL (SPECIFY) _____
PLUG AND ABANDON X CLEAN OUT AND REPLUG _____
TARGET FORMATION BIG INJUN ESTIMATED DEPTH 2400
WELL OPERATOR EASTERN ASSOC. COAL DESIGNATED AGENT TERRY O. HENDERSHOT
ADDRESS ROUTE 1 BOX 144 ADDRESS ROUTE 1 BOX 144
FAIRVIEW WV. 26570 FAIRVIEW WV. 26570

JUL 29 1991

AFFIDAVIT OF PLUGGING AND FILLING WELL

AFFIDAVIT SHOULD BE IN TRIPPLICATE, one copy mailed to the Division, one copy to be retained by the Well Operator and the third copy (and extra copies if required) should be mailed to each coal operator at their respective addresses.

Farm name: LEMLEY, GAYLE #1

Operator Well No.: P2-328

LOCATION: Elevation: 1250.00 Quadrangle: WADESTOWN
 District: BATTELLE County: MONONGALIA
 Latitude: 3350 Feet South of 39 Deg. 42 Min. 30 Sec.
 Longitude 4952 Feet West of 80 Deg. 15 Min. 0 Sec.

Well Type: OIL X GAS

Company: Eastern Assoc. Coal Corp.
 Route 1 - Box 144
 Fairview, WV 26570

Coal Operator Eastern Assoc. Coal Corp.
 or Owner Route 1 - Box 144
 Fairview, WV 26570

Agent: Terry O. Hendershot
 Inspector: Donald Ellis
 Permit Issued: 07/25/91

Coal Operator
 or Owner

AFFIDAVIT

STATE OF WEST VIRGINIA,
 County of Monongalia ss:

Fred Chisler and Melvin Eddy being first duly sworn according to law depose and say that they are experienced in the work of plugging and filling oil and gas wells and were employed by Chisler Brothers, well operator, and participated in the work of plugging and filling the above well, that said work was commenced on the 30th day of July, 1991, and that the well was plugged and filled in the following manner:

TYPE	FROM	TO	PIPE REMOVED	LEFT
Cleaned out to depth of	1486'			
Run Loggs Gamma Ray, Neutron and 3 Arm Caliper.				
Cut old 10" pipe from	940' to 970'	Run 4 1/2" pipe to	1471'	
Run 350 Sks. Portland and 150 Sks. Chem. Comp.				
Pulled 4 1/2" pipe to	1101'			
Run 330 Sks. Portland and 80 Sks. Chem. Comp. Cement circulated.				
Pumped latch down, plugged to	1071'			
Bailed water out inside 4 1/2" and checked plug - OK				
		New pipe from surface to	1101'	
Pittsburgh Coal 950' to	958'	Old 10" pipe from	450' to 1242'	

Description of monument: 4 1/2" x 2" Swedge, 2" pipe with metal plate, date plugged and A.P.I. No. and that the work of plugging and filling said well was completed on the 8th day of August, 1991.

And further deponents saith not.

Sworn and subscribe before me this 13th day of August, 1991

My commission expires: June 17, 1997

Fred Chisler
Melvin Eddy
William J. Tuttle
 Notary Public

AUG 26 1991