

Jamie
2/13/92

LATITUDE 39° 42' 30"

1800

4400

LONGITUDE 80° 15' 00"

TOPO. LOC.
WADESTOWN QUAD.
7 1/2' SERIES

NORTH

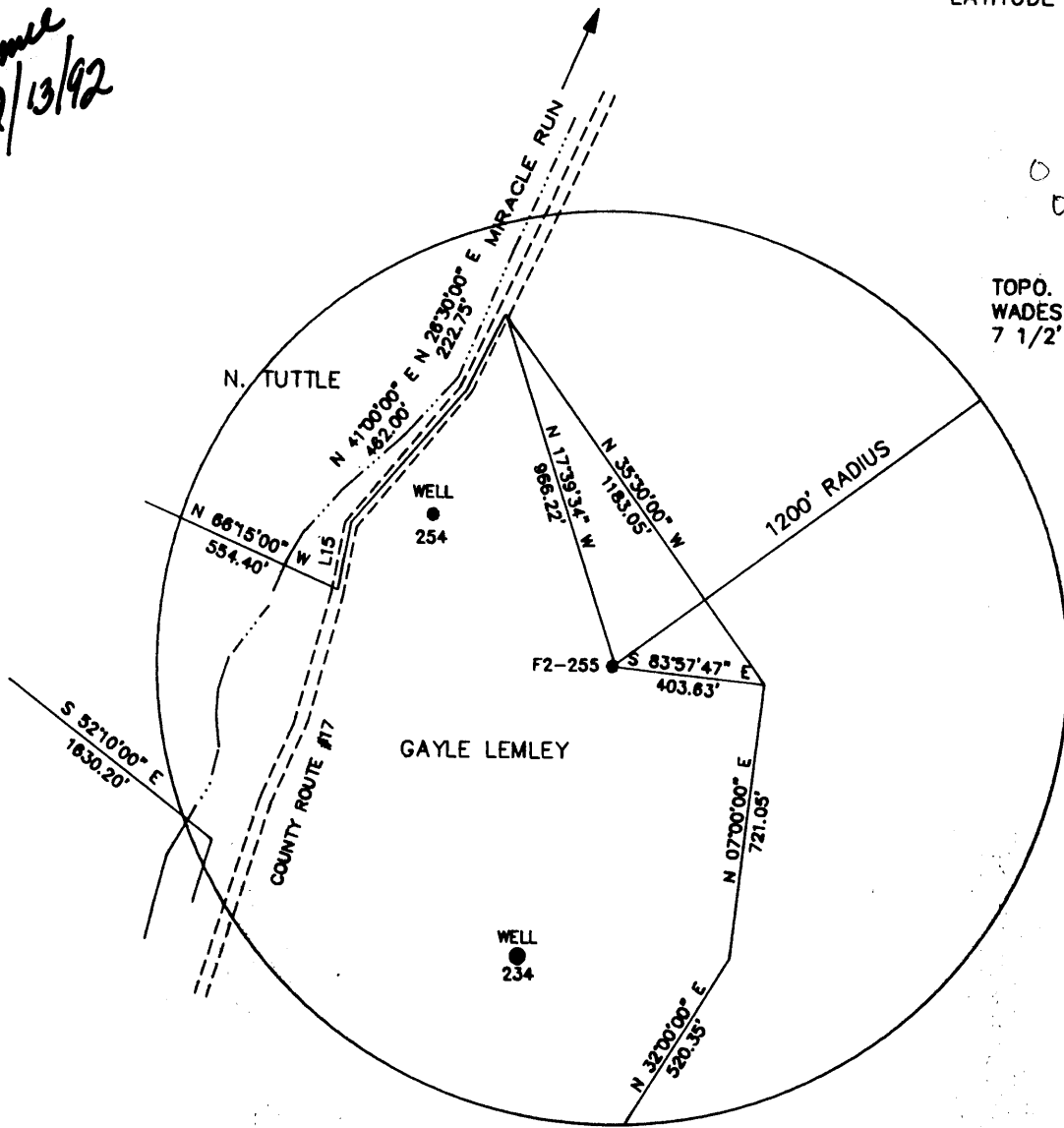

LINE	DIRECTION	DISTANCE
L20	N 18°30'00" E	259.05'
L22	S 53°00'00" E	250.80'
L23	S 61°00'00" W	132.00'
L24	N 71°15'00" W	260.70'
L25	N 66°00'00" W	297.00'
L26	N 57°00'00" W	198.00'
L27	N 42°15'00" W	283.80'
L28	N 47°45'00" E	303.60'

FILE NO. F2-1-193
DRAWING NO. F2-2-237
SCALE 1" = 500'
MINIMUM DEGREE OF ACCURACY 1/2500'
PROVEN SOURCE OF ELEVATION USGS B.M.

I THE UNDERSIGNED, HEREBY CERTIFY THAT THIS PLAT IS CORRECT TO THE BEST OF MY KNOWLEDGE AND BELIEF AND SHOWS ALL THE INFORMATION REQUIRED BY LAW AND THE REGULATIONS ISSUED AND PRESCRIBED BY THE DEPARTMENT OF MINES.
(SIGNED) *John F. Ewell, Jr.*
R.P.E. 11133 L.L.S.

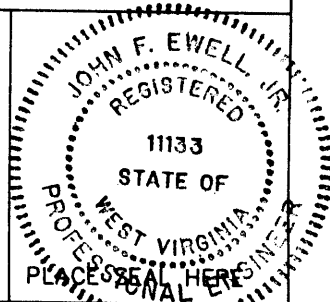

(+) DENOTES LOCATION OF WELL ON UNITED STATES TOPOGRAPHIC MAPS

DATE JANUARY 14, 1992
OPERATOR'S WELL NO. F2-255
API WELL NO.

FORM IV-6

STATE OF WEST VIRGINIA
DEPARTMENT OF MINES
OIL AND GAS DIVISION

47 - 061 - 1059-P
STATE COUNTY PERMIT

(8-78)

WELL TYPE: OIL X GAS _____ LIQUID INJECTION _____ WASTE DISPOSAL _____
(IF "GAS", PRODUCTION _____ STORAGE _____ DEEP _____ SHALLOW X _____)
LOCATION: ELEVATION 1274 _____ WATERSHED MIRACLE RUN _____
DISTRICT BATTLE _____ COUNTY MONONGALIA _____
QUADRANGLE WADESTOWN _____
SURFACE OWNER GAYLE LEMLEY _____ ACREAGE 129 _____
OIL & GAS ROYALTY OWNER SOUTH PENN. OIL CO. _____ LEASE ACREAGE 185 _____
LEASE NO. _____
PROPOSED WORK: DRILL _____ CONVERT _____ DRILL DEEPER _____ REDRILL X FRACTURE OR
STIMULATE _____ PLUG OFF OLD FORMATION _____ PERFORATE NEW
FORMATION _____ OTHER PHYSICAL CHANGE IN WELL (SPECIFY) _____
PLUG AND ABANDON X CLEAN OUT AND REPLUG _____
TARGET FORMATION BIG INJUN _____ ESTIMATED DEPTH 2330 _____
WELL OPERATOR EASTERN ASSOC. COAL _____ DESIGNATED AGENT TERRY O. HENDERSHOT _____
ADDRESS ROUTE 1 BOX 144 _____ ADDRESS ROUTE 1 BOX 144 _____
FAIRVIEW WV. 26570 _____ FAIRVIEW WV. 26570 _____

FEB 24 1992



Section under will No. 2
Hattie Stewart

1890 or thereabouts

Leroy Lundy
1890
Lundy Lundy Co. Cal
Lundy Lundy Pls.

1890

Battelle District, Monongalia County, W. Va.
 By South Penn Oil Co., P. O. Drawer 1255, Pittsburgh, Pa.
 On 189 $\frac{1}{4}$ acres, surface owned by Leroy Lemley, Route 1, Fairview,
 W. Va., and mineral rights by Dewey E. Lewley et al.,
 R. D. No. 1, Triadelphia, W. Va.

Elevation, 1260' L.

14" conductor; 13" casing, 259' (pulled); 10", 1263' (pulled);
 8 $\frac{1}{2}$ ", 1930'; 6-5/8", 2204'.

Coal was encountered at 855-860 and 955-964'.

Abandonment reported to Dept. of Mines Jan. 22, 1932.

Well was not shot.

Salt water at 1875'.

Producing hole.

MON-41-A

	Top.	Bottom.	Thickness.
Conductor	0	- 14	14
Mapletown (Sewickley) Coal	855	- 860	5
Pittsburgh Coal	955	- 964	9
Big Dunkard Sand	1430	- 1510	80
1st Salt Sand	1730	- 1790	60
2nd Salt Sand (water, 1875')	1860	- 1988	128
Big Lime	2190	- 2244	54
Big Injun Sand (gas, 2320'; oil, 2323')	2245		
Total depth		2330	

STATE OF WEST VIRGINIA
DIVISION OF ENVIRONMENTAL PROTECTION
SECTION OF OIL AND GAS

RECEIVED
OCT 15 92
WV Division of Environmental Protection

AFFIDAVIT OF PLUGGING AND FILLING WELL

AFFIDAVIT SHOULD BE IN TRIPLICATE, one copy mailed to the Division, one copy to be retained by the Well Operator and the third copy (and extra copies if required) should be mailed to each coal operator at their respective addresses.

Farm name: LEMLEY, GAYLE Operator Well No.:(2) F2-255
LOCATION: Elevation: 1274.00 Quadrangle: WADESTOWN
District: BATTELLE County: MONONGALIA
Latitude: 4400 Feet South of 39 Deg. 42 Min. 30 Sec.
Longitude 1800 Feet West of 80 Deg. 15 Min. 0 Sec.
Well Type: OIL X GAS _____
Company: Eastern Assoc. Coal Corp. Coal Operator Eastern Assoc. Coal Corp.
Route 1 - Box 144 or Owner Route 1 - Box 144
Fairview, WV 26570 Fairview, WV 26570
Agent: _____ Coal Operator _____
Permit Issued: 02/18/92 or Owner _____

AFFIDAVIT

STATE OF WEST VIRGINIA,
County of Monongalia ss:

Jim Gump and Kenneth Hughes being first duly sworn according to law depose and say that they are experienced in the work of plugging and filling oil and gas wells and were employed by the above named well operator, and participated in the work of plugging and filling the above well, and Randal Mick Oil and Gas Inspector representing the Director, say that said work was commenced on the 6th day of March , 19 92 , and that the well was plugged and filled in the following manner:

TYPE	FROM	TO	PIPE REMOVED	LEFT
Cleaned out to depth of	1258'			
Fished out 2" tubing from	surface to 985'	old 8" from	610' to 990'	
Run Gamma Ray, Neutron	through drill pipe	and 4 Arm Caliper	from 985' to	surface.
Run 190' of 3" and 1060'	of 4 1/2" used	132 sks jell to	clean out and circulate	hole.
Run 1180 sks Portland and	200 sks Chem. Comp. cement.			
Pumped latch down plug	to 1060' cement	circulated.		
Pittsburgh Coal 950' to	958'			

Description of monument: 4 1/2" x 2" swedge, metal plat with A.P.I.# and date plugged.
and that the work of plugging and filling said well was completed on the 8th day of June , 19 92 .

And further deponents saith not. Jim Gump
 Kenneth Hughes
Sworn and subscribe before me this 31 day of July , 19 92
My commission expires: June 17, 1997
 William J. Tuttle
Notary Public
Oil and Gas Inspector: Randal Mick 9/1/92 OCT 30 1992