

LATITUDE 39° 42' 30"

6600

3300

LONGITUDE 80° 15' 00"

NORTH

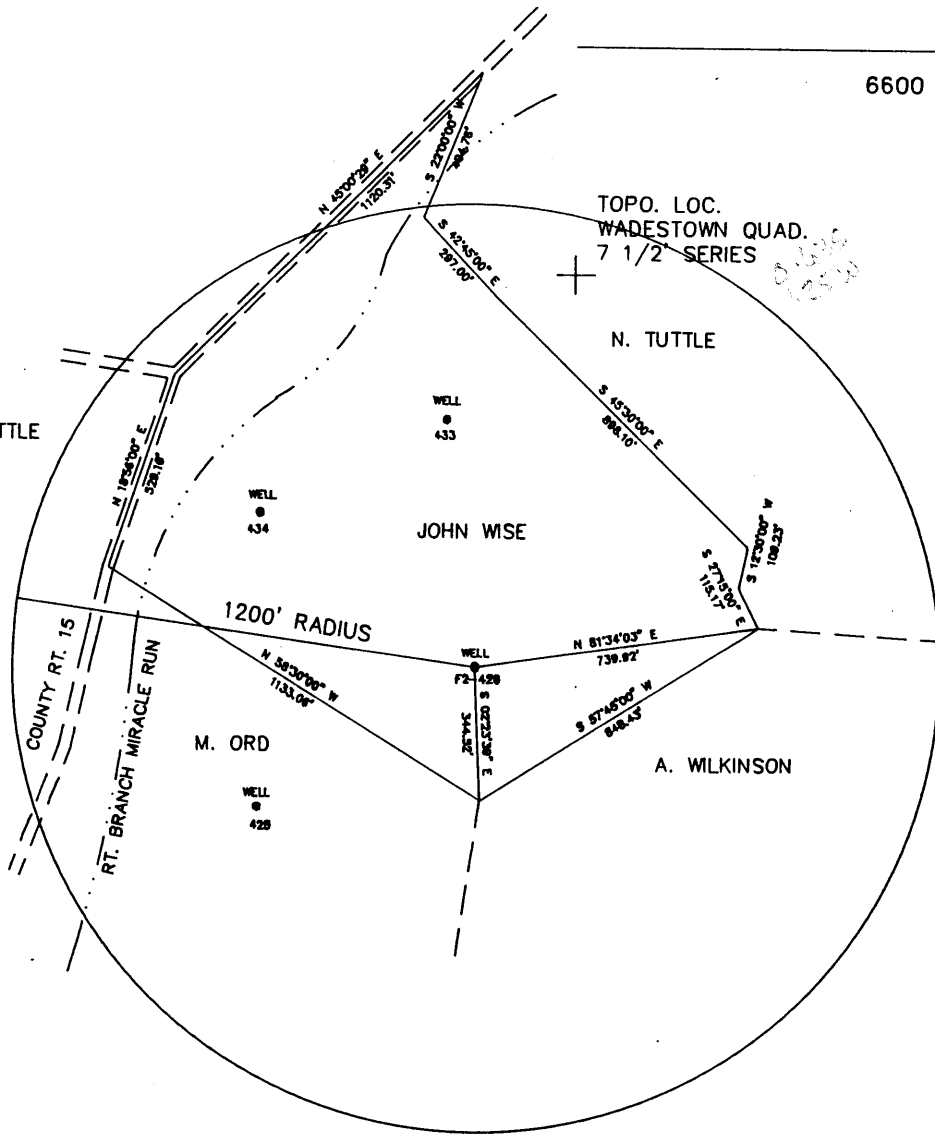

FILE NO. F2-1-190
 DRAWING NO. F2-2-243
 SCALE 1" = 500'
 MINIMUM DEGREE OF
 ACCURACY 1/2500'
 PROVEN SOURCE OF
 ELEVATION USGS B.M.

I THE UNDERSIGNED, HEREBY CERTIFY
 THAT THIS PLAT IS CORRECT TO THE
 BEST OF MY KNOWLEDGE AND BELIEF AND
 SHOWS ALL THE INFORMATION REQUIRED
 BY LAW AND THE REGULATIONS ISSUED
 AND PRESCRIBED BY THE DEPARTMENT OF
 MINES.
 (SIGNED) John F. Ewell, Jr.
 R.P.E. 11133 L.L.S. _____

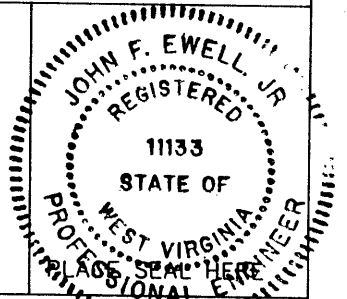

(+) DENOTES LOCATION OF
 WELL ON UNITED STATES
 TOPOGRAPHIC MAPS

FORM IV-6
 (8-78)

STATE OF WEST VIRGINIA
 DEPARTMENT OF MINES
 OIL AND GAS DIVISION

DATE APRIL 3 1992
 OPERATOR'S WELL NO. F2-426
 API WELL NO.

47-061-1076-P
 STATE COUNTY PERMIT

WELL TYPE: OIL X GAS _____ LIQUID INJECTION _____ WASTE DISPOSAL _____
 (IF "GAS", PRODUCTION _____ STORAGE _____ DEEP _____ SHALLOW X _____)
 LOCATION: ELEVATION 1240 WATERSHED RIGHT BRANCH OF MIRACLE RUN
 DISTRICT BATTELLE COUNTY MONONGALIA
 QUADRANGLE WADESTOWN
 SURFACE OWNER JOHN WISE ACREAGE 30.72
 OIL & GAS ROYALTY OWNER FORMERLY SOUTH PENN OIL CO. LEASE ACREAGE 73
 LEASE NO. _____
 PROPOSED WORK: DRILL _____ CONVERT _____ DRILL DEEPER _____ REDRILL X FRACTURE OR
 STIMULATE _____ PLUG OFF OLD FORMATION _____ PERFORATE NEW
 FORMATION _____ OTHER PHYSICAL CHANGE IN WELL (SPECIFY) _____
 PLUG AND ABANDON _____ CLEAN OUT AND REPLUG X _____
 TARGET FORMATION GORDON SAND ESTIMATED DEPTH 3189
 WELL OPERATOR EASTERN ASSOC. COAL DESIGNATED AGENT TERRY O. HENDERSHOT
 ADDRESS ROUTE 1 BOX 144 ADDRESS ROUTE 1 BOX 144
FAIRVIEW WV. 26570 FAIRVIEW WV. 26570

JUN 10 1992

38
May-92

API # 47- 61-01076-P

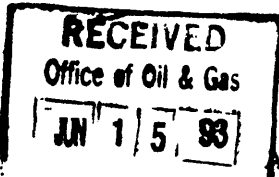

STATE OF WEST VIRGINIA
DIVISION OF ENVIRONMENTAL PROTECTION
SECTION OF OIL AND GAS

AFFIDAVIT OF PLUGGING AND FILLING WELL

AFFIDAVIT SHOULD BE IN TRIPLICATE, one copy mailed to the Division, one copy to be retained by the Well Operator and the third copy (and extra copies if required) should be mailed to each coal operator at their respective addresses.

Farm name: WISE, JOHN Operator Well No.: F2-426 (SPOC#2)

LOCATION: Elevation: 1240.00 Quadrangle: WADESTOWN
District: BATTELLE County: MONONGALIA
Latitude: 3300 Feet South of 39 Deg. 42 Min. 30 Sec.
Longitude 6600 Feet West of 80 Deg. 15 Min. 0 Sec.

Well Type: OIL X GAS

Company: Eastern Associated Coal Corp. Coal Operator Eastern Assoc. Coal Corp.
Route 1 - Box 144 or Owner Route 1 - Box 144
Fairview, WV 26570 Fairview, WV 26570

Agent: Terry O. Hendershot Coal Operator
or Owner

Permit Issued: 06/01/92

AFFIDAVIT

STATE OF WEST VIRGINIA,
County of Monongalia ss:

Jim Gump and Creag Park being first duly sworn according to law depose and say that they are experienced in the work of plugging and filling oil and gas wells and were employed by the above named well operator, and participated in the work of plugging and filling the above well, and Randal Mick Oil and Gas Inspector representing the Director, say that said work was commenced on the 18th day of May, 1992, and that the well was plugged and filled in the following manner:

| TYPE | FROM | TO | PIPE REMOVED | LEFT |
|---|------------------|---|--------------|------|
| Cleaned out to depth of | 1425' | | | |
| Run Loggs Gamma Ray Neutron and 3 Arm Caliper. | | | | |
| Run 397' of 3" and 1004' | of 4 1/2" gelled | hole with 7 sks gell. | | |
| Run 1100 sks Portland and 300 sks Chem. Comp. | | | | |
| Pumped latch down, plug to 1004'. Tagged cement 48' down. | | | | |
| Run 60 sks Portland and got circulation. | | Bailed water out inside 4 1/2", checked plug - OK | | |
| Pittsburgh Coal 942' - 948' | | Old 8" from 956' to 1242' | | |

Description of monument: 4 1/2" x 2" swedge, metal plate with A.P.I. # 6179 and date plugged.
and that the work of plugging and filling said well was completed on the 21st day of July, 1992.

And further deponents saith not.

Sworn and subscribe before me this 31 day of July, 1992
My commission expires: June 17, 1997

Jim Gump
Creag Park
William J. Tuttle
Notary Public

Oil and Gas Inspector: Randal Mick