

WELL REFERENCES:

N06°30'E, 121' TO 10" BUCKEYE
S63°W, 79' TO 5" HICKORY

0.655
1.35W

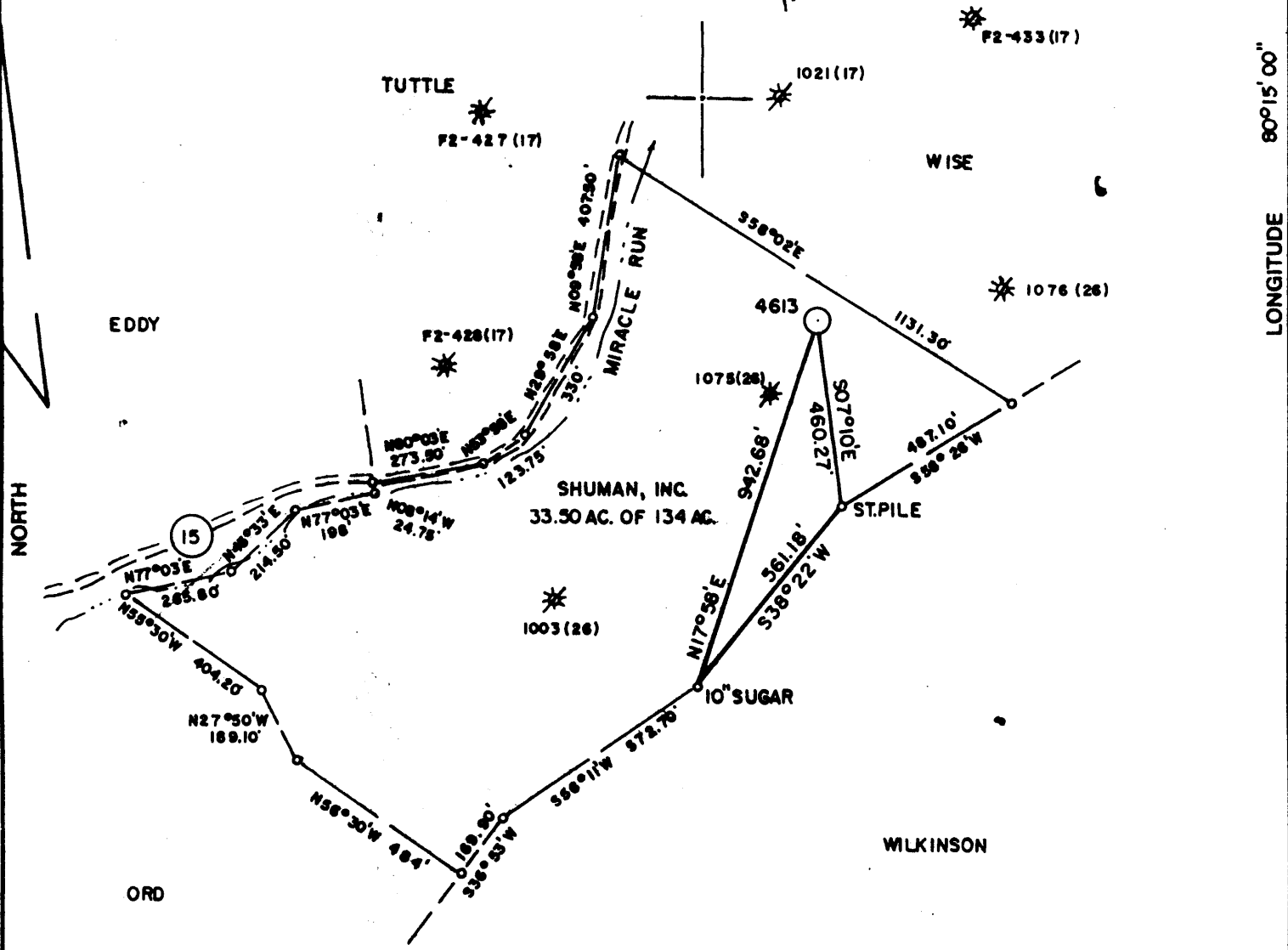

LAND SURVEYING SERVICES
21 CEDAR LANE
BRIDGEPORT, WV 26330
PHONE: 304-842-2018

3535
135W

(+) DENOTES LOCATION OF WELL ON UNITED STATES TOPOGRAPHIC MAPS

FILE NO. _____
DRAWING NO. _____
SCALE 1" = 400'
MINIMUM DEGREE OF
ACCURACY 1 in 2500
PROVEN SOURCE OF
ELEVATION EXIST. WELL 1075-P
ELEV. 1140'

I THE UNDERSIGNED, HEREBY CERTIFY THAT
THIS PLAT IS CORRECT TO THE BEST OF MY
KNOWLEDGE AND BELIEF AND SHOWS ALL THE
INFORMATION REQUIRED BY LAW AND THE REGU-
LATIONS ISSUED AND PRESCRIBED BY THE DEPART-
MENT OF ENERGY.

(SIGNED) _____
R.P.E. _____ L.L.S. 674
STEPHEN D. LOSH



STATE OF WEST VIRGINIA
DEPARTMENT OF ENERGY
OIL AND GAS DIVISION



DATE NOVEMBER 11, 19 92
OPERATOR'S WELL NO. 4613
API WELL NO.

WELL TYPE: OIL ___ GAS X LIQUID INJECTION ___ WASTE DISPOSAL ___
(IF "GAS,") PRODUCTION X STORAGE ___ DEEP ___ SHALLOW X

LOCATION: ELEVATION 1151' WATERSHED MIRACLE RUN
DISTRICT BATTLE COUNTY MONONGALIA

SURFACE OWNER MAUDIE E. & DANIEL R. ORD ACREAGE 33.50
OIL & GAS ROYALTY OWNER SHUMAN, INC., ET. AL. LEASE ACREAGE 134
LEASE NO. 500050

PROPOSED WORK: DRILL ___ CONVERT ___ DRILL DEEPER ___ REDRILL ___ FRACTURE OR
STIMULATE ___ PLUG OFF OLD FORMATION ___ PERFORATE NEW
FORMATION ___ OTHER PHYSICAL CHANGE IN WELL (SPECIFY) PRODUCE METHANE GAS
FROM EXISTING COAL MINE VENT PIPE

PLUG AND ABANDON ___ CLEAN OUT AND REPLUG ___
TARGET FORMATION PITTSBURGH COAL ESTIMATED DEPTH 800'
WELL OPERATOR CNG PRODUCING COMPANY DESIGNATED AGENT RODNEY BIGGS
ADDRESS 1450 POYDRAS ST. 149 ADDRESS RT. 2, BOX 698
NEW ORLEANS, LA 70112-6000 BRIDGEPORT, WV 26330

FORM WV-6

COUNTY NAME PERMIT

6wwo 6-6 - Brave (65a)

RECEIVED
 WV Division of
 Environmental Protection
 FEB 16 93
 Permitting
 Office of Oil & Gas

API # 47- 61 - 01087

State of West Virginia
 DEPARTMENT OF ENERGY
 Division of Oil and Gas

Well Operator's Report of Well Work

Farm name: ORD, MAUDIE & DANIEL R. Operator Well No.: CNGD 4613

LOCATION: Elevation: 1151.00 Quadrangle: WADESTOWN

District: BATTELLE County: MONONGALIA
 Latitude: 3500 FEET SOUTH OF 39 Deg. 42 MIN 30 Sec
 Longitude FEET WEST OF 80 Deg. 15 MIN 0 Sec.

Company: CNG DEVELOPMENT CO., A DE
 1450 POYDRAS ST.
 NEW ORLEANS, LA 70112

Agent: RODNEY J. BIGGS

Inspector: RANDAL MICK
 Permit Issued: 12/30/92
 Well work Commenced: 12/07/92
 Well work Completed: 12/10/92
 Verbal Plugging _____
 Permission granted on: _____
 Rotary Cable Rig _____
 Total Depth (feet) 825' ?
 Fresh water depths (ft) _____
 Salt water depths (ft) _____

Casing & Tubing	Used in Drilling	Left in Well	Cement Fill Up Cu. Ft.
Size			
7" Solid	485'	485'	To Surf.
7" Slotted	340'	340'	
10"	19'	19'	4 sks.

Is coal being mined in area (Y/N)?
 Coal Depths (ft): 504-510; 762-768;
 823-825

OPEN FLOW DATA

Producing formation Pittsburgh Coal Gob Pay zone depth (ft) 851 - 860
 Gas: Initial open flow _____ MCF/d Oil: Initial open flow _____ Bbl/d
 Final open flow 250 MCF/d Final open flow N/A Bbl/d
 Time of open flow between initial and final tests _____ Hours
 Static rock Pressure _____ psig (surface pressure) after _____ Hours

Second producing formation _____ Pay zone depth (ft) _____
 Gas: Initial open flow _____ MCF/d Oil: Initial open flow _____ Bbl/d
 Final open flow _____ MCF/d Final open flow _____ Bbl/d
 Time of open flow between initial and final tests _____ Hours
 Static rock Pressure _____ psig (surface pressure) after _____ Hours

NOTE: ON BACK OF THIS FORM PUT THE FOLLOWING: 1). DETAILS OF PERFORATED INTERVALS, FRACTURING OR STIMULATING, PHYSICAL CHANGE, ETC. 2). THE WELL LOG WHICH IS A SYSTEMATIC DETAILED GEOLOGICAL RECORD OF ALL FORMATIONS, INCLUDING COAL ENCOUNTERED BY THE WELLBORE.

For: Rodney J. Biggs, Manager
 CNG DEVELOPMENT CO., A DELAWARE CORP.

Reviewed TMG
 Recorded _____

By: *Rodney J. Biggs*
 Date: Jan. 14, 1993

RECEIVED
WV Division of
Environmental Protection

16544

061-1087
Issued 12/30/92

FORM WVC 2B 1 4 92

Permitting
Office of Oil & Gas

STATE OF WEST VIRGINIA
DEPARTMENT OF ENERGY, DIVISION OF OIL AND GAS
WELL WORK PERMIT APPLICATION

Page _____ of _____
Expires 12/30/94

- 1) Well Operator: CNG Producing Company ¹⁰² 10/10 (1) 651
- 2) Operator's Well Number: CNGP 4613 3) Elevation: _____
- 4) Well type: (a) Oil ___ / or Gas X /
(b) If Gas: Production ___ / Underground Storage ___ /
Deep ___ / Shallow ___ /
- 5) Proposed Target Formation(s): Pittsburgh Coal ²²⁹
- 6) Proposed Total Depth: _____ feet
- 7) Approximate fresh water strata depths: _____
- 8) Approximate salt water depths: None
- 9) Approximate coal seam depths: _____
- 10) Does land contain coal seams tributary to active mine? Yes ___ / No ___
- 11) Proposed Well Work: [REDACTED]
- 12) _____

CASING AND TUBING PROGRAM

TYPE	SPECIFICATIONS			FOOTAGE INTERVALS		CEMENT Fill-up (cu. ft.)
	Size	Grade	Weight per ft.	For drilling	Left in well	
Conductor						
Fresh Water						
Coal						
Intermediate						
Production						
Tubing						
Liners						

PACKERS : Kind _____
Sizes _____
Depths set _____

For Division of Oil and Gas Use Only

Fee(s) paid: Well Work Permit Reclamation Fund WPCP
 Plat WW-9 WW-2B Bond Security Agent
 (Type)

06/24/92

RECEIVED

Division of Environmental Protection

Page 1 of Form WW2-A (09/92)

DEC 14 92

Permitting Office of Oil & Gas

1) Date: December 9, 1992
2) Operator's well number CNGP 4613
3) API Well No: 47 - 061 - 1087
State - County - Permit

STATE OF WEST VIRGINIA
DIVISION OF ENVIRONMENTAL PROTECTION-OFFICE OF OIL & GAS
NOTICE AND APPLICATION FOR A WELL WORK PERMIT

4) Surface Owner(s) to be served: (a) Name Maudie E. Stewart Ord & Daniel R. Ord, Address RFD Box 16, Wana, WV 26590
5) (a) Coal Operator: Name, Address
(b) Coal Owner(s) with Declaration Name Eastern Royalty Corp., Address 800 Laidley Tower, Box 1233, Charleston, WV 25324
6) Inspector Randal Mick, Address Rt. 3, Box 248, Weston, WV 26452, Telephone (304)-269-2335
(c) Coal Lessee with Declaration Name, Address

TO THE PERSON(S) NAMED ABOVE TAKE NOTICE THAT:

Included is the lease or leases or other continuing contract or contracts by which I hold the right to extract oil and gas OR
X Included is the information required by Chapter 22B, Article 1, Section 8(d) of the Code of West Virginia (see page 2)

I certify that as required under Chapter 22B of the West Virginia Code I have served copies of this notice and application, a location plat, and accompanying documents pages 1 through on the above named parties, by:
Personal Service (Affidavit attached)
X Certified Mail (Postmarked postal receipt attached)
Publication (Notice of Publication attached)

I have read and understand Chapter 22B and 38 CSR 11-18, and I agree to the terms and conditions of any permit issued under this application. I certify under penalty of law that I have personally examined and am familiar with the information submitted on this application form and all attachments, and that based on my inquiry of those individuals immediately responsible for obtaining the information, I believe that the information is true, accurate, and complete. I am aware that there are significant penalties for submitting false information, including the possibility of fine and imprisonment.

Well Operator CNG Producing Company
By: Rodney J. Biggs
Its: Designated Agent
Address Crosswind Corp. Park, Rt. 2, Box 698, Bridgeport, WV 26330
Telephone (304) 623-8840

Subscribed and sworn before me this 9th day of December, 1992

Nancy D. Colton, Notary Public
My commission expires September 26, 1993

**CNG Producing
Company**

A **CNG** COMPANY

Crosswind Corporate Park
Route 2, Box 698
Bridgeport, WV 26330
(304) 623-8840

RECEIVED

WV Department of
Environmental Protection

DEC 14 92

Permitting
Office of Oil & Gas

December 9, 1992

**Maudie E. Steward Ord
Daniel R. Ord
RFD Box 16
Wana, WV 26590**

**RE: CNGP 4613
Monongalia County
WV
Courtesy Notice**

061-1087

CNG Producing Company has decided to convert the existing vent hole to a Coal Bed Methane Well, on the above noted lease of which you are a Surface Owner.

Enclosed are copies of the Letter to the Division of Environmental Protection, Notice and Application for a Well Work Permit, and location plat.

Please sign the enclosed affidavit as Surface Owner, and return to us in the enclosed self addressed envelope.

If you have any questions, please feel free to contact us at the above phone number.

Yours truly,

Nancy Colton

**Nancy Colton
Assistant Office Coordinator**

NC/nc

**xc: Ted Riggle
Sue Hebert**