

39°40'

LATITUDE 4,850

LONGITUDE 11,700  
80°20'

FED. BANK OF BALTIMORE

JONES

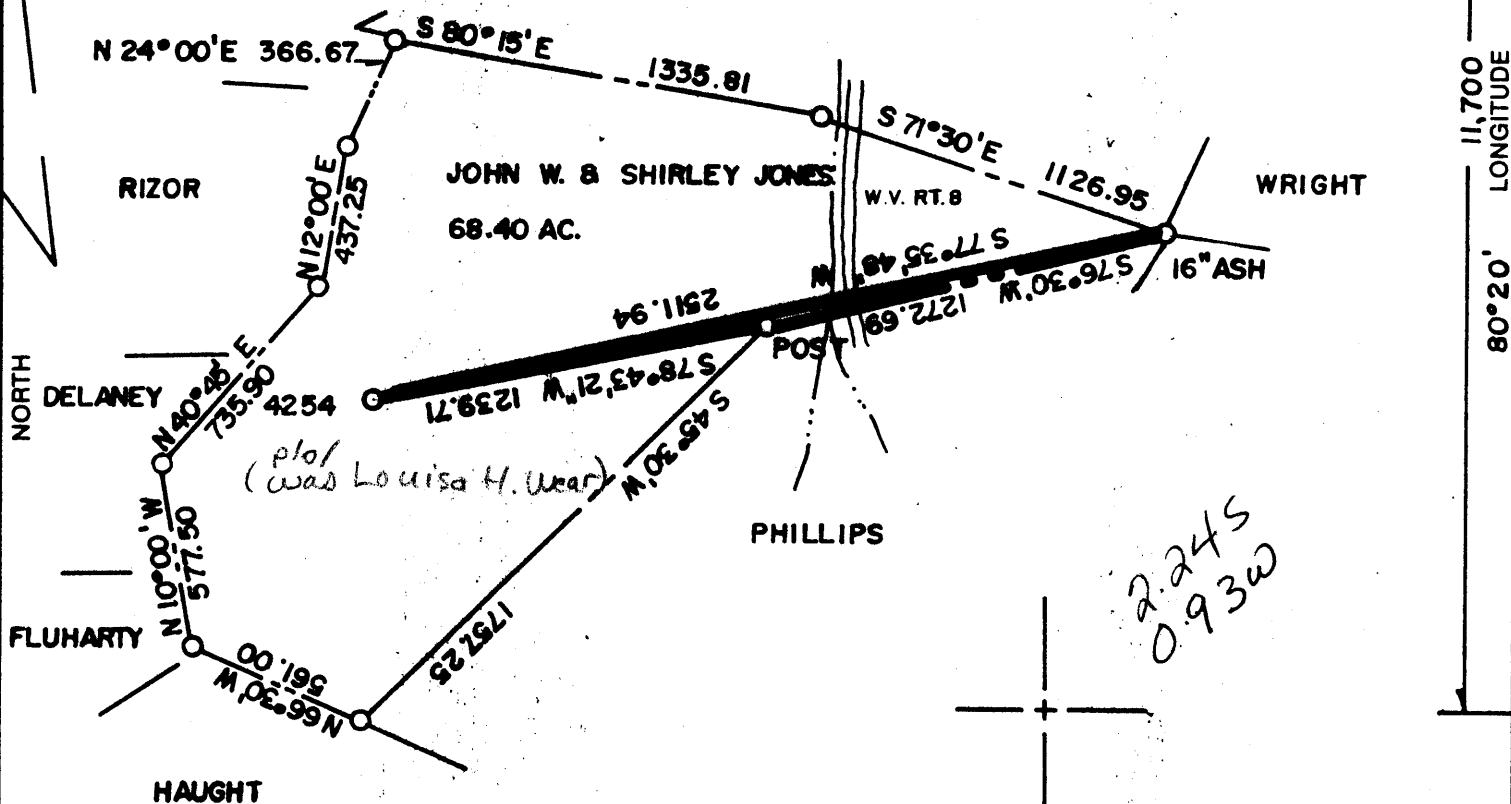

(+) DENOTES LOCATION OF WELL ON UNITED STATES TOPOGRAPHIC MAPS

FILE NO. \_\_\_\_\_  
 DRAWING NO. \_\_\_\_\_  
 SCALE 1" = 600'  
 MINIMUM DEGREE OF ACCURACY 1 IN 5000  
 PROVEN SOURCE OF ELEVATION COMPANY SURVEY TIED INTO U.S.G.S. NETWORK

I THE UNDERSIGNED, HEREBY CERTIFY THAT THIS PLAT IS CORRECT TO THE BEST OF MY KNOWLEDGE AND BELIEF AND SHOWS ALL THE INFORMATION REQUIRED BY LAW AND THE REGULATIONS ISSUED AND PRESCRIBED BY THE DEPARTMENT OF ENERGY  
 (SIGNED) Paul D. Harbert  
 R.P.E. \_\_\_\_\_ L.L.S. 862

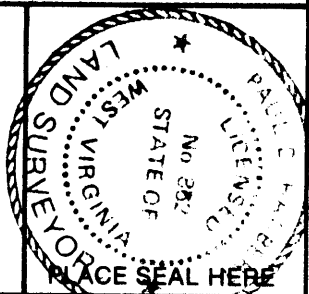

STATE OF WEST VIRGINIA  
 DEPARTMENT OF ENERGY  
 OIL AND GAS DIVISION



DATE 2-20 1991  
 OPERATOR'S WELL NO. 4254  
 API WELL NO. \_\_\_\_\_

WELL TYPE: OIL \_\_\_ GAS \_\_\_ LIQUID INJECTION \_\_\_ WASTE DISPOSAL \_\_\_  
 (IF "GAS,") PRODUCTION \_\_\_ STORAGE \_\_\_ DEEP \_\_\_ SHALLOW X ABANDONED X  
 LOCATION: ELEVATION 1447.40 WATERSHED RANGE RUN  
 DISTRICT BATTLE COUNTY MONONGALIA

QUADRANGLE WADESTOWN W.V.-PA  
 SURFACE OWNER JOHN W. & SHIRLEY JONES ACREAGE 68.40  
 OIL & GAS ROYALTY OWNER \_\_\_\_\_ LEASE ACREAGE \_\_\_\_\_

PROPOSED WORK: DRILL \_\_\_ CONVERT \_\_\_ DRILL DEEPER \_\_\_ REDRILL \_\_\_ FRACTURE OR STIMULATE \_\_\_ PLUG OFF OLD FORMATION \_\_\_ PERFORATE NEW FORMATION \_\_\_ OTHER PHYSICAL CHANGE IN WELL (SPECIFY) \_\_\_\_\_  
 LEASE NO. \_\_\_\_\_

PLUG AND ABANDON \_\_\_ CLEAN OUT AND REPLUG X  
 TARGET FORMATION NONE ESTIMATED DEPTH \_\_\_\_\_  
 WELL OPERATOR CONSOLIDATION COAL COMPANY DESIGNATED AGENT ROGER E. DUCKWORTH  
 ADDRESS PO. BOX 1314 MORGANTOWN W.V. 26505 ADDRESS PO. BOX 1314 MORGANTOWN W.V. 26505

JUN 17 1991

COUNTY NAME PERMIT

FORM WW-6 HALLS INC. 068065

Division of Environmental Protection  
JAN 18 1996  
Permitting Office of Oil & Gas

AFFIDAVIT OF PLUGGING AND FILLING WELL

AFFIDAVIT SHOULD BE MADE IN TRIPLICATE, one copy mailed to the Division, one copy to be retained by the Well Operator and the third copy (and extra copies if required) should be mailed to each coal operator at their respective addresses.

Consolidation Coal Company  
Coal Operator or Owner  
P.O. Box 1314, Morgantown, WV 26505-1314  
Address

---

Coal Operator or Owner  
Address  
John W. & Shirley Jones  
Lease or Property Owner  
Route 1, Box 20, Wadestown, WV 26589  
Address

Consolidation Coal Company  
Name of Well Operator  
P.O. Box 1314, Morgantown, WV 26505-1314  
Complete Address

---

Feb 11, 19 95  
WELL AND LOCATION  
Battelle District  
Monongalia County  
WELL NO. 4254  
John W. & Shirley Jones Farm

STATE INSPECTOR SUPERVISING PLUGGING

*Randal Mick*

AFFIDAVIT

STATE OF WEST VIRGINIA,  
County of Harrison

ss:

G. Andrew Lang and Kevin Wright

being first duly sworn according to law depose and say that they are experienced in the work of plugging and filling oil and gas wells and were employed by Consolidation Coal Company, well operator, and participated in the work of plugging and filling the above well, that said work was commenced on the 30th day of January, 19 95, and that the well was plugged and filled in the following manner:

Sand or Zone Record Formation	Filling Material	Plugs Used Size & Kind	Casing	
			CSG PULLED	CSG LEFT IN
Pulled 5 1/2" casing from surface to 2474.45' of hole from 3001.35' back to 1716'	Cemented bottom with 210 sacks of cement	5 3/16" csg. 6 5/8" csg.	2474.45'	267'
Pulled 7" casing from surface to 1449' leaving 7" casing from 1449' to 1716'. Cleaned Coal from 1287' to 1295'. Cleaned to 1449' reduced hole to 6 1/2" and cleaned 6 1/2" hole from 1449' to 1716'. Ran coal protection string as follows: ran 1450.61' of 4 1/2" casing followed by 225.02' of 2" tubing. Cemented hole from 1716' back to surface using 800 sacks of poz mix and 186 sacks of thixotropic cement as follows: Latch down plug at 1427.96'. Float valve at 1450.61'. Swedge at 1451.61'. Cement did circulate. Used 1,000 gallons of mud flush. Displaced cement to 1427.96' with water let set and bailed dry.	9 7/8" hole thru Pittsburgh			
TOTAL DEPTH:	1,716 Feet			
Coal Seams	Description of Monument			
(Name) Pittsburgh	1287 feet to 1295 feet	5' of 4 1/2" casing with plaque stating "Consolidation Coal Co. Well 4254 Permit #47-061-1165-P"		

and that the work of plugging and filling said well was completed on the 10th day of February, 19 95.

And further deponents saith not.

*G. Andrew Lang*  
*Kevin S. Wright*  
*Charlotte Hooper*  
Notary Public

Sworn to and subscribed before me this 10th day of February, 19 95.

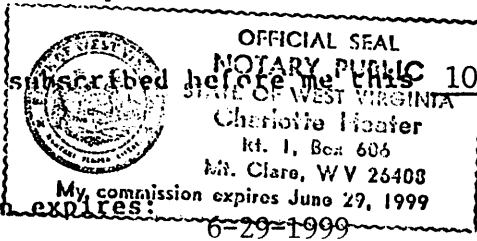

My commission expires 6-29-1999