

(+) DENOTES LOCATION OF WELL ON UNITED STATES TOPOGRAPHIC MAPS

FILE NO. _____
 DRAWING NO. _____
 SCALE 1" = 600'
 MINIMUM DEGREE OF ACCURACY 1 IN 5000
 PROVEN SOURCE OF ELEVATION COMPANY SURVEY TIED INTO U.S.G.S. NETWORK

I THE UNDERSIGNED, HEREBY CERTIFY THAT THIS PLAT IS CORRECT TO THE BEST OF MY KNOWLEDGE AND BELIEF AND SHOWS ALL THE INFORMATION REQUIRED BY LAW AND THE REGULATIONS ISSUED AND PRESCRIBED BY THE DEPARTMENT OF ENERGY.
 (SIGNED) Paul D. Harbert
 R.P.E. _____ L.L.S. 862

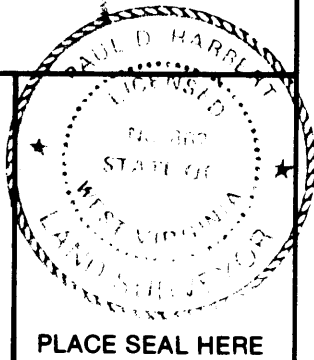

PLACE SEAL HERE

STATE OF WEST VIRGINIA
 DEPARTMENT OF ENERGY
 OIL AND GAS DIVISION



DATE 7-22 1994
 OPERATOR'S WELL NO. 4173A
 API WELL NO. 47-61-1169-P

WELL TYPE: OIL ___ GAS ___ LIQUID INJECTION ___ WASTE DISPOSAL ___
 (IF "GAS,") PRODUCTION ___ STORAGE ___ DEEP ___ SHALLOW X ABANDONED X
 LOCATION: ELEVATION 1139.65 WATER SHED RANGE RUN
 DISTRICT BATTELLE COUNTY MONONGALIA

QUADRANGLE WADESTOWN
 SURFACE OWNER CHARLES H. & FRED A. PHILLIPS ACREAGE 128.75
 OIL & GAS ROYALTY OWNER _____ LEASE ACREAGE _____

PROPOSED WORK: DRILL ___ CONVERT ___ DRILL DEEPER ___ REDRILL ___ FRACTURE OR STIMULATE ___ PLUG OFF OLD FORMATION ___ PERFORATE NEW FORMATION ___ OTHER PHYSICAL CHANGE IN WELL (SPECIFY) _____
 LEASE NO. _____
 WCD: 70966
30686-P-1970

PLUG AND ABANDON X CLEAN OUT AND REPLUG ___
 TARGET FORMATION NONE ESTIMATED DEPTH _____
 WELL OPERATOR CONSOLIDATION COAL CO. DESIGNATED AGENT ROGER E. DUCKWORTH
 ADDRESS P.O. BOX 1314 MORGANTOWN WV. 26505 ADDRESS P.O. BOX 1314 MORGANTOWN WV. 26505

APR 26 1994

FORM WW-6
 HALLS INC. 058095

COUNTY NAME
 PERMIT

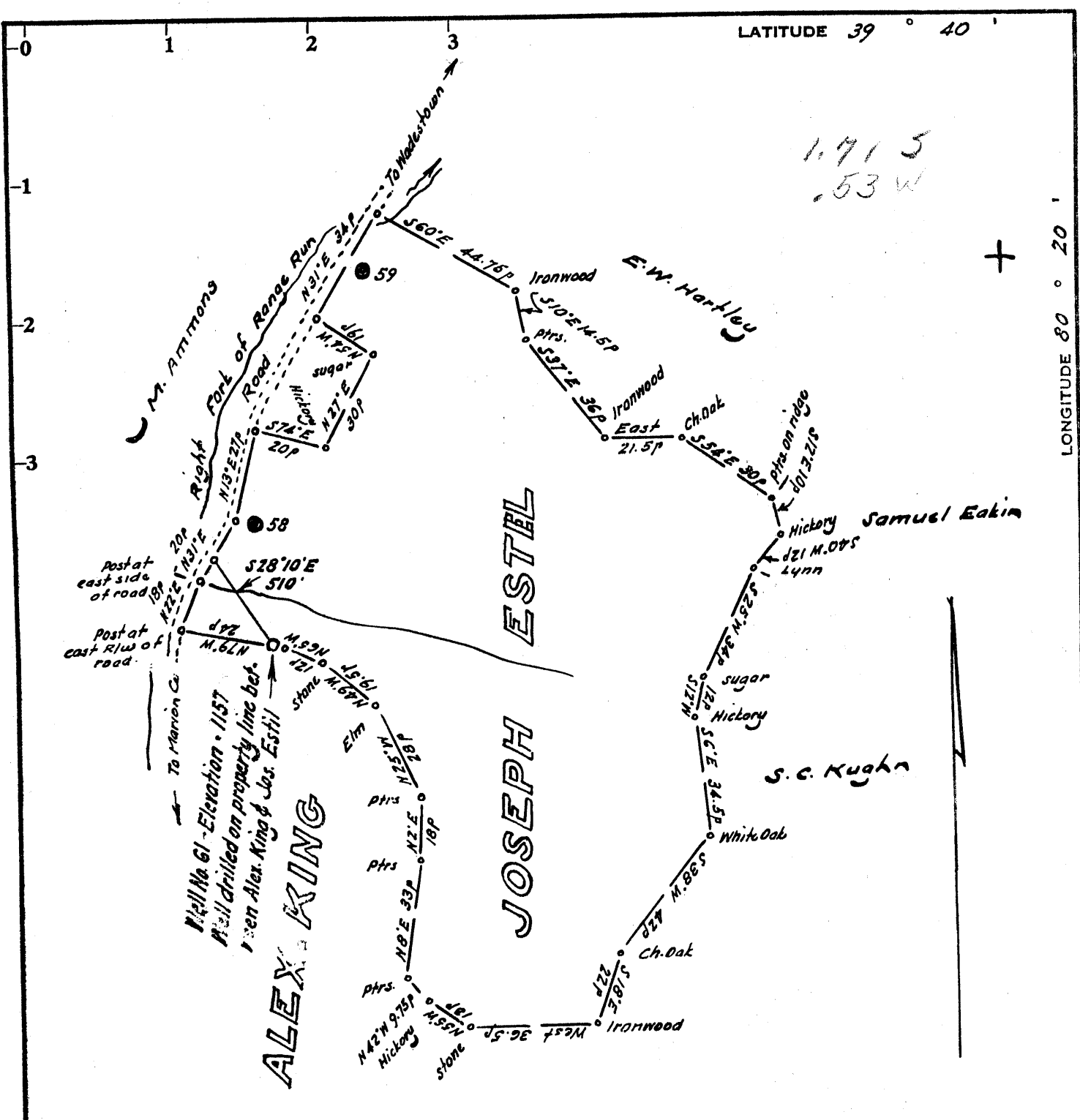

Minimum Error of Closure 1 in 200'
 Source of Elevation Elev. at forks of right and left fork of Range Run = 1043'

I, the undersigned, hereby certify that this map is correct to the best of my knowledge and belief and shows all the information required by paragraph 6 of the rules and regulations of the oil and gas section of the mining laws of West Virginia.

Fracture
 New Location
 Drill Deeper
 Abandonment issued 9-1-70 Map No. _____

Signed: [Signature]
 Squares: N S E W

Company Allen Bros. Oil Co.
 Address P.O. Box 1139, Parkersburg, W. Va.
 Farm King-Estel
 Tract Acres 128.25 Lease No. _____
 Well (Farm) No. 61 Serial No. 61
 Elevation (Spirit Level) 1157
 Quadrangle Mannington C
 County Manongalia District Battelle
 Engineer [Signature]
 Engineer's Registration No. 1227
 File No. _____ Drawing No. _____
 Date August 1, 1970 Scale 1" = 40 P = 660'

STATE OF WEST VIRGINIA
 DEPARTMENT OF MINES
 OIL AND GAS DIVISION
 CHARLESTON

WELL LOCATION MAP

FILE NO. MON-686 (A) →
 was 70966 → 1169

+ Denotes location of well on United States Topographic Maps, scale 1 to 62,500, latitude and longitude lines being represented by border lines as shown.

— Denotes one inch spaces on border line of original tracing.

RECEIVED
DIVISION OF OIL AND GAS
DEC 02 1996
WV Division of
Environmental Protection

FORM WR-38
(Affidavit of Plugging)

STATE OF WEST VIRGINIA
DEPARTMENT OF ENERGY
OIL AND GAS WELLS DIVISION

AFFIDAVIT OF PLUGGING AND FILLING WELL

AFFIDAVIT SHOULD BE MADE IN TRIPLICATE, one copy mailed to the Division, one copy to be retained by the Well Operator and the third copy (and extra copies if required) should be mailed to each coal operator at their respective addresses.

Consolidation Coal Company
Coal Operator or Owner
P. O. Box 1314; Morgantown, WV 26507-1314
Address

Consolidation Coal Company
Name of Well Operator
P.O. Box 1314, Morgantown, WV 26507-1314
Complete Address

Coal Operator or Owner
Address

December 31, 19 94
WELL AND LOCATION

Charles Phillips
Lease or Property Owner
Route 1, Box 211, Wadestown, WV 26589
Address

Battelle District
Monongalia County

WELL NO. 4173-A

STATE INSPECTOR SUPERVISING PLUGGING Charles Phillips Farm
Ronald Mick

AFFIDAVIT

STATE OF WEST VIRGINIA,
County of Harrison ss:
G. Andrew Lang

and Kevin S. Wright

being first duly sworn according to law depose and say that they are experienced in the work of plugging and filling oil and gas wells and were employed by Consolidation Coal Company, well operator, and participated in the work of plugging and filling the above well, that said work was commenced on the 8th day of December, 19 94, and that the well was plugged and filled in the following manner:

Sand or Zone Record Formation	Filling Material	Plugs Used Size & Kind	Casing	
			C5G PULLED	C5G LEFT IN
Pulled 512.89' of 2 3/8" tubing. Cleaned hole with 10 5/8" bit to 48'				
Reduced hole to 9 7/8" and cleaned 9 7/8" hole to 1300'		Pulled 689 51'		
of 10" casing. Ten inch casing remaining in hole from 1184' to 1300'				
2 3/8" tubing cemented at ground level and at bottom of 2 3/8" tubing from 470' to 512'. Extreme difficulty pulling 2 3/8" tubing and 10" casing. Ten inch casing extremely rotten and full of holes. Ran coal protection string as follows: 87.97' of 2 3/8" tubing followed by 1194.20' of 4 1/2" casing.				
Cemented hole from 1300' back to surface using 1000 sacks of poz mix and 300 sacks of thixotropic cement. Used 1000 gallons of mud flush. Latch down plug at 1,160.15'. Float valve at 1194.20'. Swedge at 1195.20'. Cement did circulate. Displaced cement to 1160.15' with water, let set and bailed dry.				
TOTAL DEPTH: 1,300 feet				
Coal Seams				
(Name) Pittsburgh	973 feet to 981 feet			
(Name)		5 feet of 4 1/2" casing with plaque stating: Consolidation Coal Co. Well #4173-A		
(Name)		Permit #47-61-01169-P		
(Name)				

and that the work of plugging and filling said well was completed on the 28th day of December, 19 94.

And further deponents swear not:
OFFICIAL SEAL
NOTARY PUBLIC
STATE OF WEST VIRGINIA
My commission expires June 29, 1999



Sworn to and subscribed before me this 31st day of December, 19 94

G. Andrew Lang
Kevin S. Wright
Charlotte Heater 061 1169
Notary Public
(was 061 30686) (686A) DEC 01 1996