

No wells within 2,400'

Price
155.05 ac.

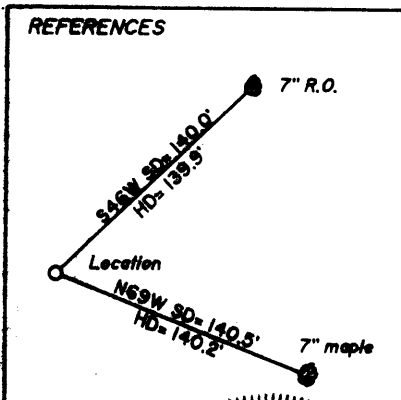
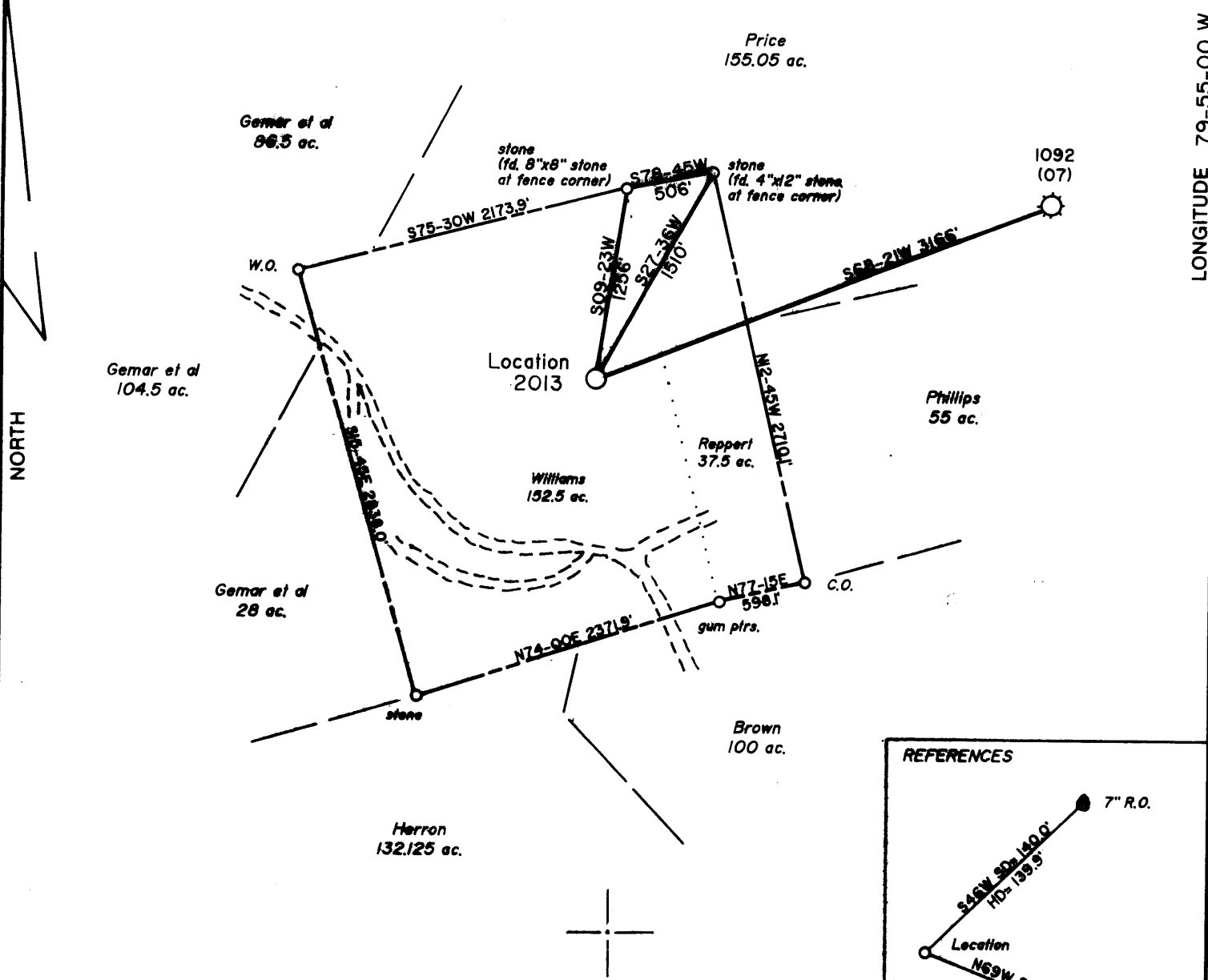

(+) DENOTES LOCATION OF WELL ON UNITED STATES TOPOGRAPHIC MAPS

FILE NO. _____
DRAWING NO. 1
SCALE 1" = 1000'
MINIMUM DEGREE OF ACCURACY 1 in 200
PROVEN SOURCE OF ELEVATION Top of Knob 1384'
NE of Location: elev. 1917'

I THE UNDERSIGNED, HEREBY CERTIFY THAT THIS PLAT IS CORRECT TO THE BEST OF MY KNOWLEDGE AND BELIEF AND SHOWS ALL THE INFORMATION REQUIRED BY LAW AND THE REGULATIONS ISSUED AND PRESCRIBED BY THE DEPARTMENT OF ENERGY.
(SIGNED) Jeffrey W. Adams
R.P.E. _____ L.L.S. 791

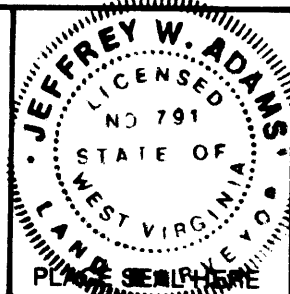

STATE OF WEST VIRGINIA
Division of Environmental Protection
OFFICE OF OIL AND GAS

DATE January 3, 19 94
OPERATOR'S WELL NO. 2013
API WELL NO. _____

WELL TYPE: OIL ___ GAS X LIQUID INJECTION ___ WASTE DISPOSAL ___
(IF "GAS,") PRODUCTION X STORAGE ___ DEEP X SHALLOW ___

LOCATION: ELEVATION 1835 WATERSHED Booths Creek
DISTRICT Clinton COUNTY Monongalia
QUADRANGLE Morgantown South 7 1/2'

SURFACE OWNER B. Ralph Williams et ux ACREAGE 152.5
OIL & GAS ROYALTY OWNER B. Ralph Williams et ux LEASE ACREAGE 152.5
LEASE NO. 4688

PROPOSED WORK: DRILL X CONVERT ___ DRILL DEEPER ___ REDRILL ___ FRACTURE OR STIMULATE ___ PLUG OFF OLD FORMATION ___ PERFORATE NEW FORMATION X OTHER PHYSICAL CHANGE IN WELL (SPECIFY) _____

PLUG AND ABANDON ___ CLEAN OUT AND REPLUG ___
TARGET FORMATION Helderberg ESTIMATED DEPTH 8000
WELL OPERATOR Alamco, Inc. DESIGNATED AGENT Marty Perri
ADDRESS P.O. Box 1740, Clarksburg, WV 26301-1740 ADDRESS P.O. Box 1740, Clarksburg, WV 26301-1740

FORM WW-6

LONGITUDE 79-55-00 W
COUNTY NAME
PERMIT

7,800'

LATITUDE 39-32-30 N

LONGITUDE 79-55-62 W

No wells within 2,400'

Price 155.05 ac.

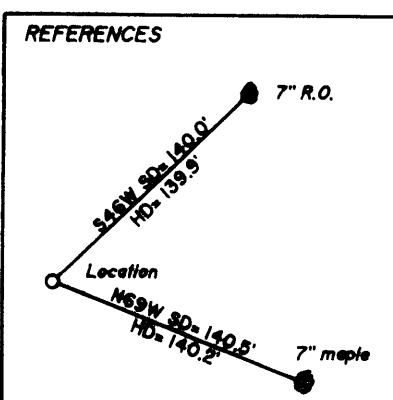
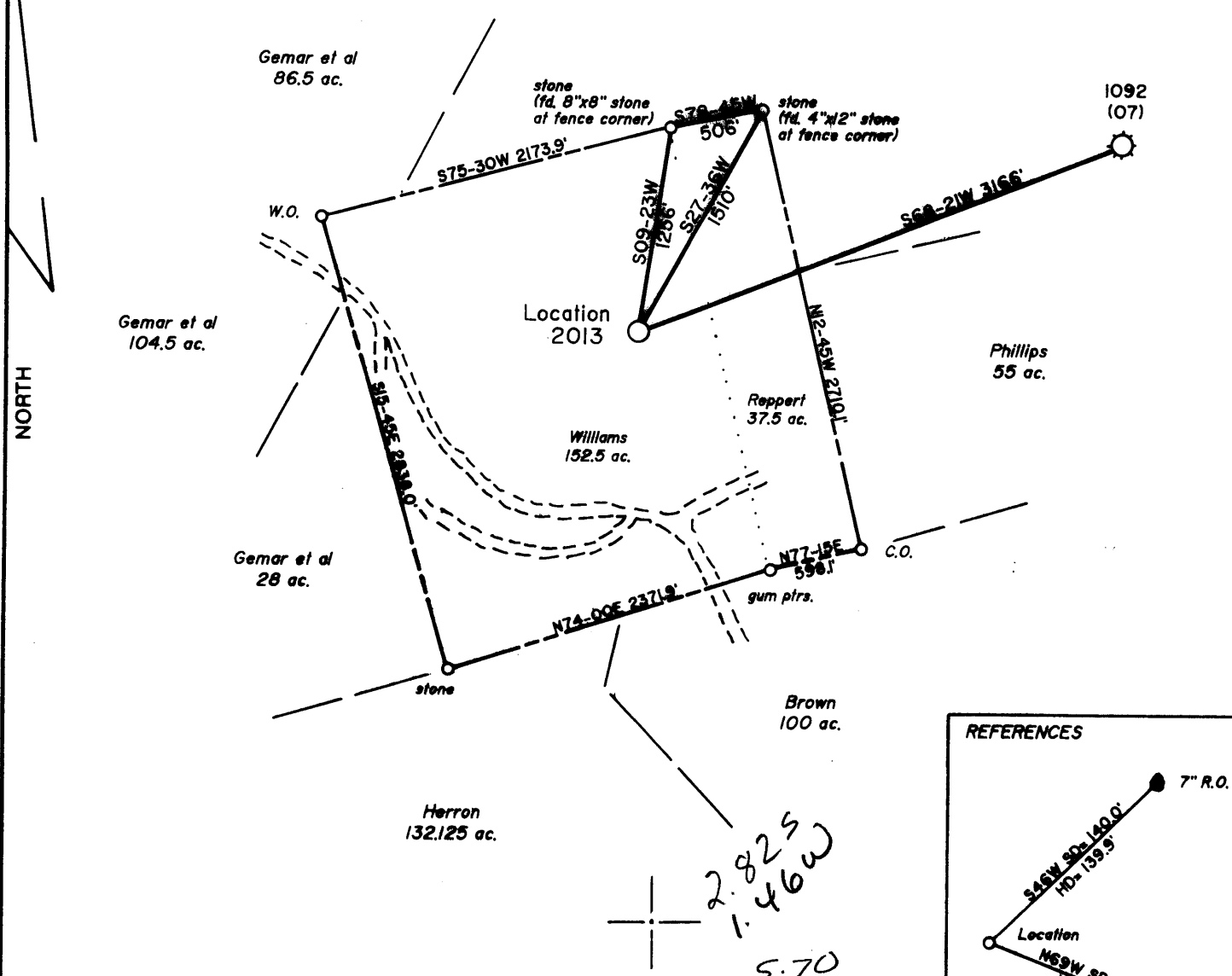

(+) DENOTES LOCATION OF WELL ON UNITED STATES TOPOGRAPHIC MAPS

FILE NO. _____
 DRAWING NO. 1
 SCALE 1" = 1000'
 MINIMUM DEGREE OF ACCURACY 1 in 200
 PROVEN SOURCE OF ELEVATION Top of Knob 1384'
NE of Location: elev. 1917'

I THE UNDERSIGNED, HEREBY CERTIFY THAT THIS PLAT IS CORRECT TO THE BEST OF MY KNOWLEDGE AND BELIEF AND SHOWS ALL THE INFORMATION REQUIRED BY LAW AND THE REGULATIONS ISSUED AND PRESCRIBED BY THE DEPARTMENT OF ENERGY.
 (SIGNED) Jeffrey W. Adams
 R.P.E. _____ L.L.S. 791

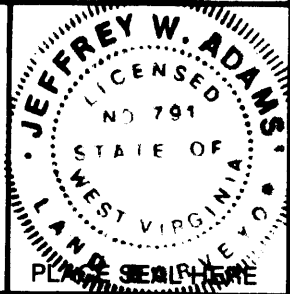

STATE OF WEST VIRGINIA
 Division of Environmental Protection
 OFFICE OF OIL AND GAS



DATE January 3, 19 94
 OPERATOR'S WELL NO. 2013
 API WELL NO. _____

WELL TYPE: OIL ___ GAS X LIQUID INJECTION ___ WASTE DISPOSAL ___
 (IF "GAS,") PRODUCTION X STORAGE ___ DEEP X SHALLOW ___
 LOCATION: ELEVATION 1835 WATERSHED Booths Creek
 DISTRICT Clinton COUNTY Monongalia
 QUADRANGLE Morgantown South 7 1/2' Map 5W
 SURFACE OWNER B. Ralph Williams et ux ACREAGE 152.5
 OIL & GAS ROYALTY OWNER B. Ralph Williams et ux LEASE ACREAGE 152.5
 LEASE NO. 4688

47 - 061 - 01171
 STATE COUNTY PERMIT

PROPOSED WORK: DRILL X CONVERT ___ DRILL DEEPER ___ REDRILL ___ FRACTURE OR STIMULATE ___ PLUG OFF OLD FORMATION ___ PERFORATE NEW FORMATION X OTHER PHYSICAL CHANGE IN WELL (SPECIFY) _____

PLUG AND ABANDON ___ CLEAN OUT AND REPLUG ___
 TARGET FORMATION Helderberg ESTIMATED DEPTH 8000
 WELL OPERATOR Alamco, Inc. DESIGNATED AGENT Marty Perri
 ADDRESS P.O. Box 1740, Clarksburg, WV 26301-1740 ADDRESS P.O. Box 1740, Clarksburg, WV 26301-1740

FORM WW-6

COUNTY NAME PERMIT

SEP 17 1994

AFFIDAVIT OF PLUGGING AND FILLING WELL

AFFIDAVIT SHOULD BE MADE IN TRIPLICATE, one copy mailed to the Division, one copy to be retained by the Well Operator and the third copy (and extra copies if required) should be mailed to each coal operator at their respective addresses.

NO RECORD OF DECLARATION ALAMCO, INC.
Coal Operator or Owner Name of Well Operator

200 West Main Street, Clarksburg, WV 26301
Address Complete Address

2013 1994
WELL AND LOCATION

Ralph & Dorothy Williams
Coal Operator or Owner

Rt. 5, Box 534, Morgantown, WV 26505 Clinton District
Address

Ralph & Dorothy Williams Monongalia County
Lease or Property Owner

Rt. 5, Box 534, Morgantown, WV 26505 WELL NO. 2013
Address

Ralph Williams Farm

STATE INSPECTOR SUPERVISING PLUGGING Randal Mick

AFFIDAVIT

STATE OF WEST VIRGINIA,
County of MONONGALIA ss:

Chuck Canfield and Mark Hackett
being first duly sworn according to law depose and say that they are experienced in the work of plugging and filling oil and gas wells and were employed by ALAMCO, INC., well operator, and participated in the work of plugging and filling the above well, that said work was commenced on the 2nd day of October, 19 94, and that the well was plugged and filled in the following manner:

Sand or Zone Record Formation	Filling Material	Plugs Used Size & Kind	Casing	
			CSG PULLED	CSG LEFT IN
1,706 to 1,340'	6% Gel	8-5/8"		240
1,340 to 1,140'	200' Cement Plug			
1,140' to 50'	6% Gel			
50' to surface	50' Cement Plug			
100' out side 8-5/8" and 100' inside 8-5/8"				
Plugged with 100 sks standard cement and 25 sacks gel - Total fluid in hole 109 BBL				
Coal Seams		Description of Monument		
(Name)		4' x 8' Pipe with API,		
(Name)		Date and Location		
(Name)				
(Name)				

RECEIVED
WV Division of
Environmental Protection
NOV 09 1994
Permitting
Office of Oil & Gas

and that the work of plugging and filling said well was completed on the 2nd day of October, 1994.
And further deponents saith not.

Mark Hackett
Chuck Canfield
Elsie M. Cox
Notary Public

OFFICIAL SEAL
NOTARY PUBLIC
STATE OF WEST VIRGINIA
ELSIE M. COX
ALAMCO, INC.
200 WEST MAIN ST.
CLARKSBURG, WV
My Commission Expires December 3, 2002

Permit No. 47-061-01171 - P