

Mine bound. is N10E, 5300'+-.

*James
5/2/96*

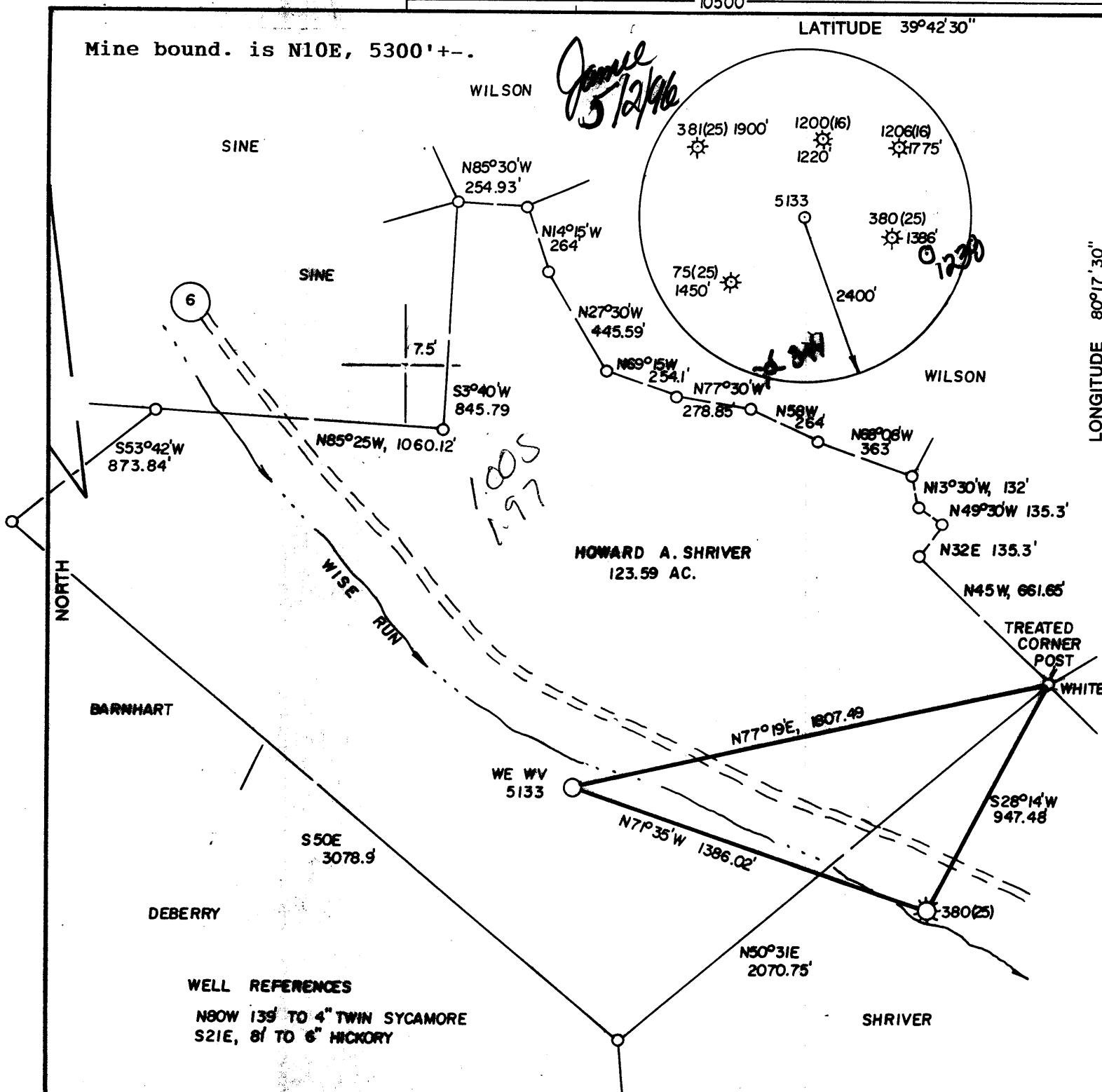

LONGITUDE 80°17'30"

WELL REFERENCES

N80W 139' TO 4" TWIN SYCAMORE
S21E, 81' TO 6" HICKORY

(+) DENOTES LOCATION OF WELL ON UNITED STATES TOPOGRAPHIC MAPS

FILE NO. _____
 DRAWING NO. _____
 SCALE 1" = 500'
 MINIMUM DEGREE OF ACCURACY 1 in 2500
 PROVEN SOURCE OF ELEVATION TBM 3104' SE
at 1004.38'

I THE UNDERSIGNED, HEREBY CERTIFY THAT THIS PLAT IS CORRECT TO THE BEST OF MY KNOWLEDGE AND BELIEF AND SHOWS ALL THE INFORMATION REQUIRED BY LAW AND THE REGULATIONS ISSUED AND PRESCRIBED BY THE DEPARTMENT OF ENERGY.

(SIGNED) J. Michael Evans
 R.P.E. _____ L.L.S. 900

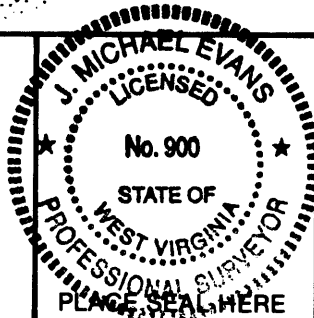

STATE OF WEST VIRGINIA
 Division of Environmental Protection
 OFFICE OF OIL AND GAS



DATE February 18, 19 96
 OPERATOR'S WELL NO. WE WV 5133
 API WELL NO. _____

WELL TYPE: OIL ___ GAS X LIQUID INJECTION ___ WASTE DISPOSAL ___
 (IF "GAS,") PRODUCTION ___ STORAGE X DEEP ___ SHALLOW X
 LOCATION: ELEVATION 1044' WATERSHED Wise Run
 DISTRICT Battelle COUNTY Monongalia
 QUADRANGLE Wadestown 7.5'
 SURFACE OWNER Howard Shriver ACREAGE 123.59
 OIL & GAS ROYALTY OWNER Howard Shriver, et. al LEASE ACREAGE 600.

PROPOSED WORK: DRILL ___ CONVERT ___ DRILL DEEPER ___ REDRILL ___ FRACTURE OR STIMULATE ___ PLUG OFF OLD FORMATION ___ PERFORATE NEW FORMATION ___ OTHER PHYSICAL CHANGE IN WELL (SPECIFY) Produce Methane Gas through existing mine vent
 PLUG AND ABANDON ___ CLEAN OUT AND REPLUG ___
 TARGET FORMATION Pittsburgh Gbd ESTIMATED DEPTH 782'
 WELL OPERATOR CNG Producing Company DESIGNATED AGENT Rodney J. Biggs
 ADDRESS Rt. 2, Box 698 ADDRESS Rt. 2, Box 698
Bridgeport, WV 26330 Bridgeport, WV 26330

FORM WW-6

COUNTY NAME

PERMIT

STATE OF WEST VIRGINIA
DEPARTMENT OF ENERGY, DIVISION OF OIL AND GAS
WELL WORK PERMIT APPLICATION

Issued 05/03/96
Expires 05/03/98

21974

Well Operator: CNG Producing Company ⁴⁶ 10110 (1) 652

Operator's Well Number: WBWV 5133 (5L-1) 3) Elevation: 1044'

Well type: (a) Oil ___ / or Gas X /

(b) If Gas: Production X / Underground Storage ___ /
Deep ___ / Shallow X /

Proposed Target Formation(s): Pittsburgh G0B

6) Proposed Total Depth: 715 feet

7) Approximate fresh water strata depths: 55'

8) Approximate salt water depths: None

9) Approximate coal seam depths: Waynesburg, 425-430, Sewickley, 675-670, Redstone, 715-718

10) Does land contain coal seams tributary to active mine? Yes X / No ___ /

11) Proposed Well Work: Connect an existing coal mine G0B Vent Hole for production.

12)

CASING AND TUBING PROGRAM

TYPE	SPECIFICATIONS			FOOTAGE INTERVALS		CEMENT
	Size	Grade	Weight per ft.	For drilling	Left in well	Fill-up (cu. ft.)
Conductor	10"				20'	3
Fresh Water						
Coal						
Intermediate						
Production	7"	J-55	17		715'	135 sks.
Tubing						
Liners						

RECEIVED
WV Division of
Environmental Protection

APR 29 1996

PACKERS : Kind Parmaco Anchor
Sizes 9"
Depths set 413'

For Division of Oil and Gas Use Only

Permitting
Office of Oil & Gas

Fee(s) paid: Well Work Permit Reclamation Fund WPCP

Plat WW-9 WW-2B Bond Blanket Agent

250
01913
13

RECEIVED
WV Division of
Environmental Protection

APR 29 1996

1) Date: April 19, 1996
2) Operator's well number WEWV 5133 (5L-1)
3) API Well No: 47 - -
State County Permit

STATE OF WEST VIRGINIA - BUREAU OF ENVIRONMENT
Permitting DIVISION OF ENVIRONMENTAL PROTECTION
Office of Oil & Gas OFFICE OF OIL AND GAS

NOTICE AND APPLICATION FOR A WELL WORK PERMIT

4) Surface Owner(s) to be served:
(a) Name Howard Shriver
Address H.C. 67, Box 60
Wadestown, WV 26589
(b) Name _____
Address _____
(c) Name _____
Address _____

5) (a) Coal Operator:
Name _____
Address _____
(b) Coal Owner(s) with Declaration
Name (See attached letter)
Address Eastern Associated Coal Co.
Name _____
Address _____

6) Inspector Randall Mick
Address _____
Telephone (304) - 288-1600 (cellular)
986-3324 (home)

(c) Coal Lessee with Declaration
Name _____
Address _____

TO THE PERSON(S) NAMED ABOVE TAKE NOTICE THAT:

 Included is the lease or leases or other continuing contract or contracts by which I hold the right to extract oil and gas **OR**
 Included is the information required by Chapter 22, Article 6, Section 8(d) of the Code of West Virginia (see page 2)

I certify that as required under Chapter 22 of the West Virginia Code I have served copies of this notice and application, a location plat, and accompanying documents pages 1 through on the above named parties, by:

- Personal Service (Affidavit attached)
- Certified Mail (Postmarked postal receipt attached)
- Publication (Notice of Publication attached)

I have read and understand Chapter 22-6 and 38 CSR 11-18, and I agree to the terms and conditions of any permit issued under this application.

I certify under penalty of law that I have personally examined and am familiar with the information submitted on this application form and all attachments, and that based on my inquiry of those individuals immediately responsible for obtaining the information, I believe that the information is true, accurate, and complete.

I am aware that there are significant penalties for submitting false information, including the possibility of fine and imprisonment.

Well Operator CNG Producing Company
By: Rodney J. Biggs *Rodney J. Biggs*
Its: Designated Agent, Production Manager-Appalachian Region
Address Rt. 2, Box 698, Crosswind Corp. Park *CB*
Bridgeport, WV 26330
Telephone (304) 623-8840

Subscribed and sworn before me this 3rd day of April, 1996

Nancy D. Colton
My commission expires 9/26/2003

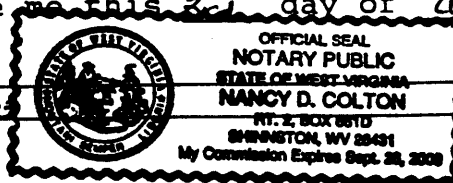

Nancy D. Colton Notary Public