

NOTE: Near mine boundary is N10E, 6350'+-

*Janie 2/1/97*

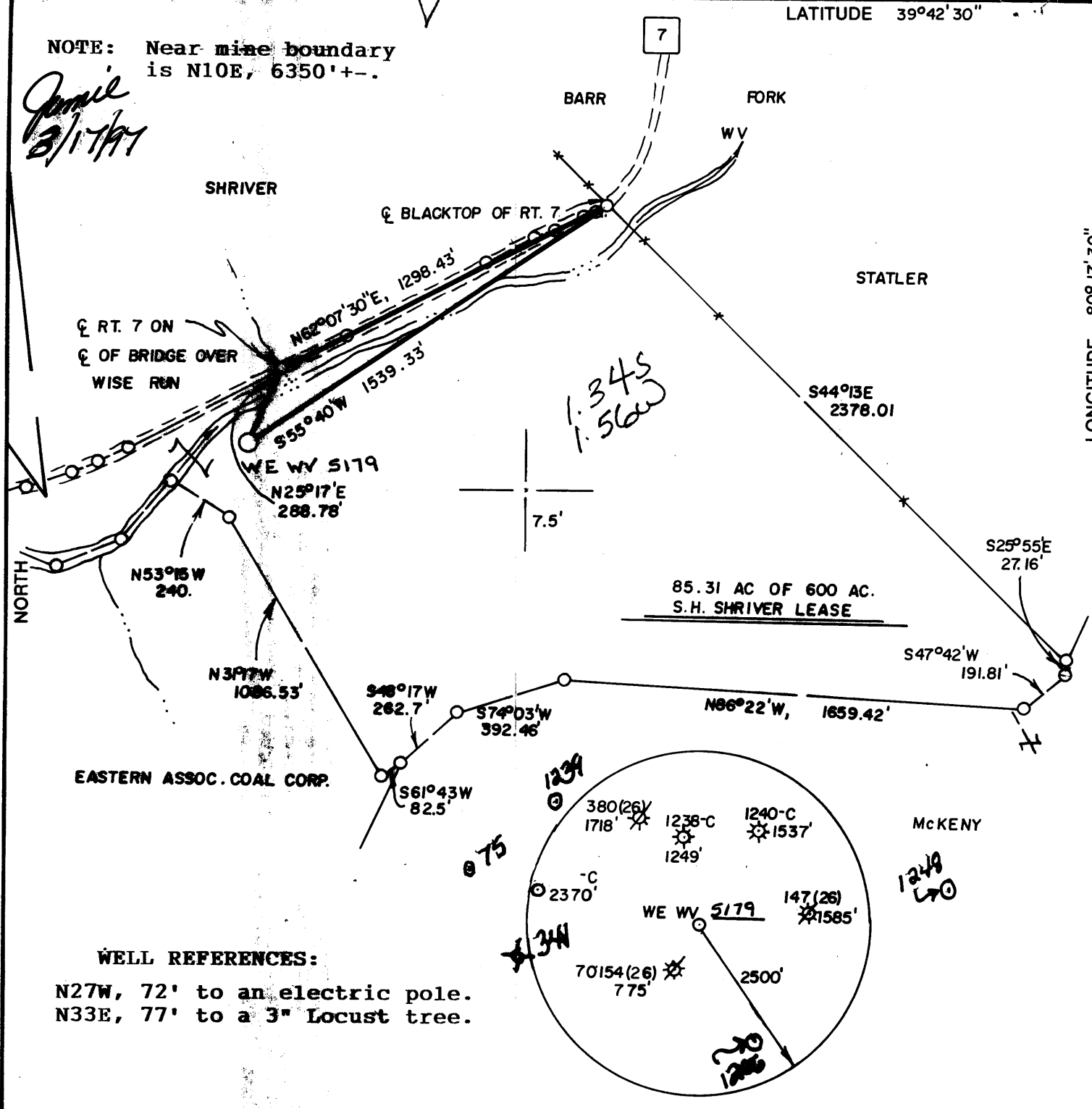

WELL REFERENCES:

N27W, 72' to an electric pole.  
N33E, 77' to a 3" Locust tree.

(+) DENOTES LOCATION OF WELL ON UNITED STATES TOPOGRAPHIC MAPS

FILE NO. \_\_\_\_\_  
 DRAWING NO. \_\_\_\_\_  
 SCALE 1" = 500'  
 MINIMUM DEGREE OF ACCURACY 1 in 2500  
 PROVEN SOURCE OF ELEVATION Track Spike in Pole 855' NE at 1004.38'

I THE UNDERSIGNED, HEREBY CERTIFY THAT THIS PLAT IS CORRECT TO THE BEST OF MY KNOWLEDGE AND BELIEF AND SHOWS ALL THE INFORMATION REQUIRED BY LAW AND THE REGULATIONS ISSUED AND PRESCRIBED BY THE DEPARTMENT OF ENERGY.  
 (SIGNED) *J. Michael Evans*  
 R.P.E. \_\_\_\_\_ L.L.S. 900

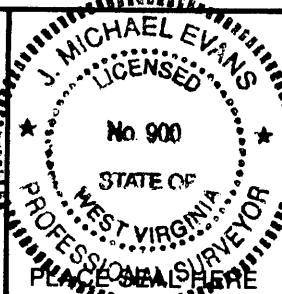

STATE OF WEST VIRGINIA  
 Division of Environmental Protection  
 OFFICE OF OIL AND GAS

DATE November 18, 19 96  
 OPERATOR'S WELL NO. WE WV 5179  
 API WELL NO. 47-061-01268-C

WELL TYPE: OIL \_\_\_ GAS  LIQUID INJECTION \_\_\_ WASTE DISPOSAL \_\_\_  
 (IF "GAS,") PRODUCTION  STORAGE \_\_\_ DEEP \_\_\_ SHALLOW

LOCATION: ELEVATION 1003.5' WATERSHED West Virginia Fork Federal #2 mine  
 DISTRICT Battelle COUNTY Monongalia  
 QUADRANGLE Wadestown 7.5'

SURFACE OWNER Howard Shriver, et al ACREAGE 85.81  
 OIL & GAS ROYALTY OWNER Howard Shriver, et. al LEASE ACREAGE 600.

PROPOSED WORK: DRILL  CONVERT \_\_\_ DRILL DEEPER \_\_\_ REDRILL \_\_\_ FRACTURE OR STIMULATE \_\_\_ PLUG OFF OLD FORMATION \_\_\_ PERFORATE NEW FORMATION \_\_\_ OTHER PHYSICAL CHANGE IN WELL (SPECIFY) Convert existing Vent hole to Producing Machine Well.

PLUG AND ABANDON \_\_\_ CLEAN OUT AND REPLUG \_\_\_  
 TARGET FORMATION Pittsburgh Gob ESTIMATED DEPTH 755'

WELL OPERATOR CNG Producing Company DESIGNATED AGENT Rodney J. Biggs 11-14-1997  
 ADDRESS Rt. 2, Box 698 ADDRESS Rt. 2, Box 698  
Bridgeport, WV 26330 Bridgeport, WV 26330

FORM WW-6

COUNTY NAME PERMIT

STATE OF WEST VIRGINIA  
DEPARTMENT OF ENERGY, DIVISION OF OIL AND GAS  
WELL WORK PERMIT APPLICATION

1) Well Operator: CNG Producing Company 10110 (1) 652

2) Operator's Well Number: WEWV05179 3) Elevation: 1003.5

Well type: (a) Oil \_\_\_ / or Gas X /  
(b) If Gas: Production X / Underground Storage \_\_\_ /  
Deep \_\_\_ / Shallow X /

Issued 03/14/97  
Expires 03/14/99

Proposed Target Formation(s): Pittsburgh 229 GOB

Proposed Total Depth: 705 feet

Approximate fresh water strata depths: 18' - 105'

8) Approximate salt water depths: None

9) Approximate coal seam depths: Waynesburg, 474-480, Sewickley 682-687, Redstone, 705-708

10) Does land contain coal seams tributary to active mine? Yes X / No \_\_\_ /

11) Proposed Well Work: Connect an existing coal mine GOB Vent Hole for production.

12)

CASING AND TUBING PROGRAM

TYPE	SPECIFICATIONS		FOOTAGE INTERVALS		CEMENT
	Size	Grade	Weight per ft.	For drilling	
Conductor	10"				Left in well: 45' Fill-up (cu. ft.): 139 sks
Fresh Water					<i>[Handwritten signature]</i>
Coal					
Intermediate					
Production	7"				
Tubing					
Liners					

PACKERS : Kind Parmaco Anchor  
Sizes 7"  
Depths set 346'

For Division of Oil and Gas Use Only

Fee(s) paid: [initials] Well Work Permit [initials] Reclamation Fund [initials] WPC2

RECEIVED  
WV Division of  
Environmental Protection

MAR 11 1997

Permitting  
Office of Oil & Gas

23319

01998  
6

RECEIVED  
Environmental Protection  
MAR 11 1997  
Permitting  
Office of Oil & Gas

1) Date: February 12, 1997  
2) Operator's well number  
WEWV05179 (6L-3)  
3) API Well No: 47 - 061 - 1268-C  
State County Permit

STATE OF WEST VIRGINIA - BUREAU OF ENVIRONMENT  
DIVISION OF ENVIRONMENTAL PROTECTION  
OFFICE OF OIL AND GAS

NOTICE AND APPLICATION FOR A WELL WORK PERMIT

- 4) Surface Owner(s) to be served: 5) (a) Coal Operator:
- (a) Name Howard Shriver, et al Name \_\_\_\_\_  
Address H. C. 67, Box 60 Address \_\_\_\_\_  
Wadestown, WV 26589
- (b) Name \_\_\_\_\_ (b) Coal Owner(s) with Declaration  
Address \_\_\_\_\_ Name (See attached) Letter to EACC  
Address Eastern Associated Coal Corp.
- (c) Name \_\_\_\_\_ Name \_\_\_\_\_  
Address \_\_\_\_\_ Address \_\_\_\_\_
- 6) Inspector (Div.) I Randall Mick (c) Coal Lessee with Declaration  
Address \_\_\_\_\_ Name \_\_\_\_\_  
Address \_\_\_\_\_  
Telephone (304)- 288-1600 (c)  
986-3324

TO THE PERSON(S) NAMED ABOVE TAKE NOTICE THAT:

       Included is the lease or leases or other continuing contract or contracts by which I hold the right to extract oil and gas OR

  x   Included is the information required by Chapter 22, Article 6, Section 8(d) of the Code of West Virginia (see page 2)

I certify that as required under Chapter 22 of the West Virginia Code I have served copies of this notice and application, a location plat, and accompanying documents pages 1 through        on the above named parties, by:

- Personal Service (Affidavit attached)  
  x   Certified Mail (Postmarked postal receipt attached)  
       Publication (Notice of Publication attached)

I have read and understand Chapter 22-6 and 38 CSR 11-18, and I agree to the terms and conditions of any permit issued under this application.

I certify under penalty of law that I have personally examined and am familiar with the information submitted on this application form and all attachments, and that based on my inquiry of those individuals immediately responsible for obtaining the information, I believe that the information is true, accurate, and complete.

I am aware that there are significant penalties for submitting false information, including the possibility of fine and imprisonment.

Well Operator CNG Producing Company  
By: Rodney J. Biggs *Rodney J. Biggs*  
Its: Designated Agent - Production Manager, Appalachian Region  
Address Crosswind Corp. Park, Rt. 2, Box 698  
Bridgeport, WV 26330  
Telephone (304) 623-8840

Subscribed and sworn before me this 13<sup>th</sup> day of February, 1996

Nancy D. Colton  
My commission expires 09-26-2003  
Nancy D. Colton Notary Public