

LATITUDE 39° 42' 30"

5700

LONGITUDE 80° 17' 30"

Janie
4/29/97

NORTH

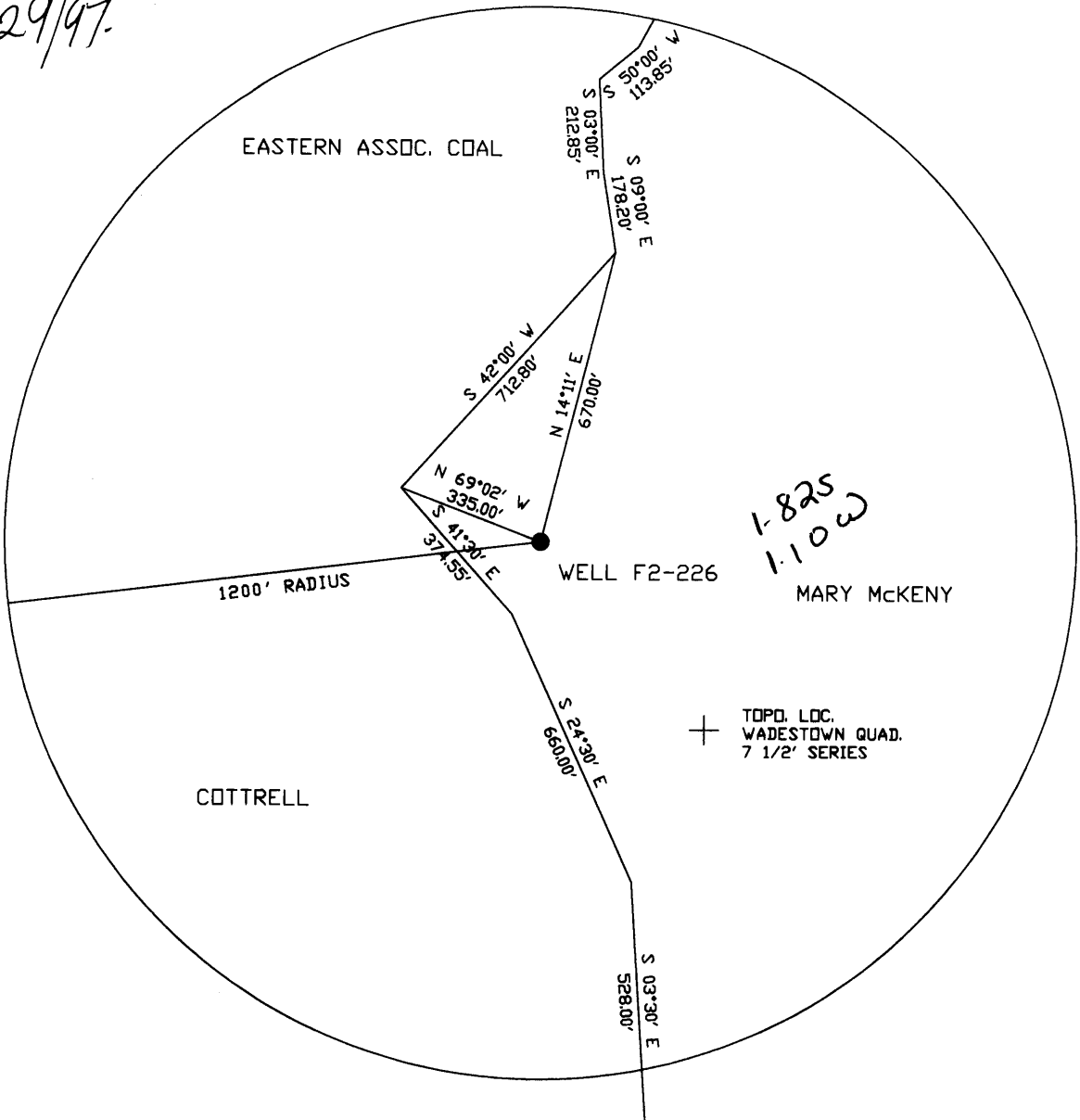

FILE NO. F2-1-211
 DRAWING NO. F2-2-263
 SCALE 1"=400'
 MINIMUM DEGREE OF ACCURACY 1/2500'
 PROVEN SOURCE OF ELEVATION USGS B.M.

I THE UNDERSIGNED, HEREBY CERTIFY THAT THIS PLAT IS CORRECT TO THE BEST OF MY KNOWLEDGE AND BELIEF AND SHOWS ALL THE INFORMATION REQUIRED BY LAW AND THE REGULATIONS ISSUED AND PRESCRIBED BY THE DEPARTMENT OF MINES.
 (SIGNED) *John F. Ewell, Jr.*
 R.P.E. 11133 L.I.S. _____

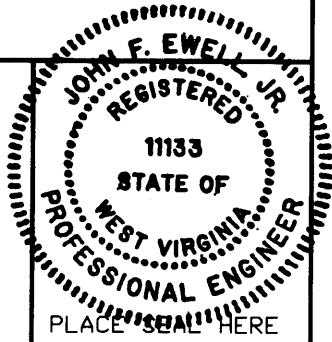

(+) DENOTES LOCATION OF WELL ON UNITED STATES TOPOGRAPHIC MAPS
 WEST VIRGINIA
 DIVISION OF ENVIRONMENTAL PROTECTION
 OFFICE OF OIL AND GAS
 #10 McJUNKIN ROAD
 NITRO, WEST VIRGINIA 25143-2506

DATE APRIL 12, 1997
 OPERATOR'S WELL NO F2-226
 API WELL NO. _____
47-061-01271-P
 STATE COUNTY PERMIT
West 06130169
Federal #2 mine

WELL TYPE: OIL ___ GAS X LIQUID INJECTION ___ WASTE DISPOSAL ___
 (IF "GAS", PRODUCTION STORAGE DEEP SHALLOW X)
 LOCATION: ELEVATION 1230 WATERSHED HONEY RUN
 DISTRICT BATTELLE COUNTY MONONGALIA
 QUADRANGLE WADESTOWN
 SURFACE OWNER MARY A. MCKENY ACREAGE 168.45
 OIL & GAS ROYALTY OWNER HOPE NATURAL GAS CO. LEASE ACREAGE _____
 LEASE NO. _____
 PROPOSED WORK: DRILL ___ CONVERT ___ DRILL DEEPER ___ REDRILL X FRACTURE OR
 STIMULATE ___ PLUG OFF OLD FORMATION ___ PERFORATE NEW
 FORMATION ___ OTHER PHYSICAL CHANGE IN WELL (SPECIFY) _____
 PLUG AND ABANDON ___ CLEAN OUT AND REPLUG X
 TARGET FORMATION FIFTH SAND ESTIMATED DEPTH 3200
 WELL OPERATOR EASTERN ASSOC. COAL DESIGNATED AGENT TERRY O. HENDERSHOT
 ADDRESS ROUTE 1 BOX 144 ADDRESS ROUTE 1 BOX 144
FAIRVIEW WV. 26570 FAIRVIEW WV. 26570

Plugging the 1929 well drilled in 1912
 MAR 2 1997

LATITUDE 39° 25'

LONGITUDE 80° 15'

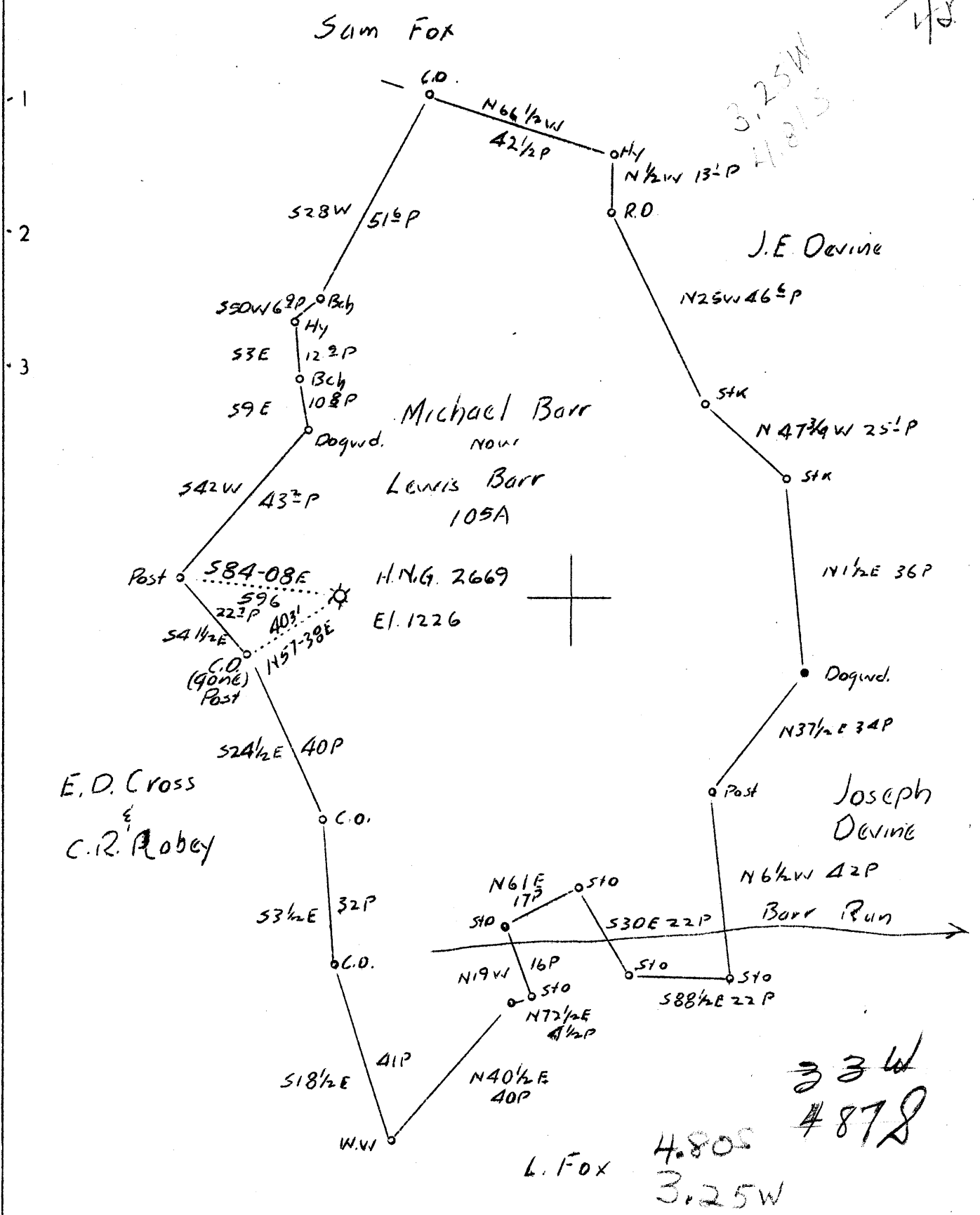

Abd.

Company	Hope Natural Gas Co.
Address	Clarksburg, W.Va.
Farm	Lewis Barr
Tract	Acres 178 Lease No. 3989
Well (Farm) No.	2 Serial No. 2669
Elevation (Spirit Level)	1223
Quadrangle	Mannington (E.L.)
County	Monongalia District Battelle
Engineer	J.A. Clark
Engineer's Registration No.	744
File No.	Drawing No.
Date	11-19-37 Scale 1"-30 P.

STATE OF WEST VIRGINIA
Department of Mines
OIL AND GAS DIVISION
CHARLESTON

WELL LOCATION MAP
W.V. MON-169A
now 06/1271

File No. MON-169A

+ Denotes location of well on United States Topographic Maps, scale 1 to 62,500, latitude and longitude lines being represented by border lines as shown.

— Denotes one inch spaces on border line of original tracing.

STATE OF WEST VIRGINIA
DIVISION OF ENVIRONMENTAL PROTECTION
SECTION OF OIL AND GAS

AFFIDAVIT OF PLUGGING AND FILLING WELL

AFFIDAVIT SHOULD BE IN TRIPLICATE, one copy mailed to the Division, one copy to be retained by the Well Operator and the third copy (and extra copies if required) should be mailed to each coal operator at their respective addresses.

Farm name: MCKENY, MARY A. Operator Well No.: F2-226 (2669)

LOCATION: Elevation: 1,230.00 Quadrangle: WADESTOWN
District: BATTELLE County: MONONGALIA
Latitude: 9600 Feet South of 39 Deg. 42 Min. 30 Sec.
Longitude: 5700 Feet West of 80 Deg. 17 Min. 30 Sec.

Well Type: OIL _____ GAS X

Company: Eastern Associated Coal Corp.
Route 1 Box 144
Fairview, W. Va. 26570

Coal Operator Eastern Associated Coal Corp.
or Owner Route 1 Box 144
Fairview, W. Va. 26570

Agent: Terry O. Hendershot

Coal Operator _____
or Owner _____

Permit Issued: 04/29/97

AFFIDAVIT

STATE OF WEST VIRGINIA,
County of Monogalia

ss:

Jim Gump and Melvin Eddy being first duly sworn according to law depose and say that they are experienced in the work of plugging and filling oil and gas wells and were employed by the above named well operator, and participated in the work of plugging and filling the above well, and Randal Mick Oil and Gas Inspector representing the Director, say that said work was commenced on the 15 day of April, 1997, and that the well was plugged and filled in the following manner:

TYPE	FROM	TO	PIPE REMOVED	LEFT
Clean out to depth of 2012'				
Logged well Gammra Ray, Neutron and 3 Arm Caliper.				
Ripped pipe at 1840 to 1850' & 1910' to 1920' gelled hole				
Run tubing to 2012', Run 300 SKS. Cement pulled tubing. Tagged cement at 1127'				
Run 4 1/2" to 1127' gelled hole, Run 550 SKS Portland & 200 SKS Chem Comp.				
Pumped Latch down to 1087'. Bailed water out inside 4 1/2" checked plug.				
Pittsburgh Coal 974 to 982'	New 4 1/2" from surface to 1127'.	Old 8" from 270 to 2030'.	Old 5" 2012' to 2358'	

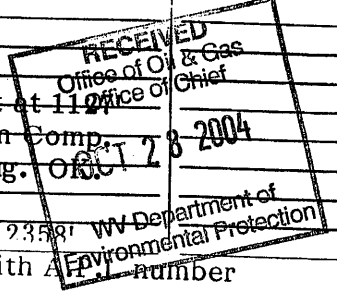

Description of monument: 4 1/2" X 2" Swedge metal plate with A.P. number and date plugged.

and that the work of plugging and filling said well was completed on the 5 day of May, 1997

And further deponents saith not.

Sworn and subscribe before me this 12th day of May, 1997
My commission expires: January 13, 2003

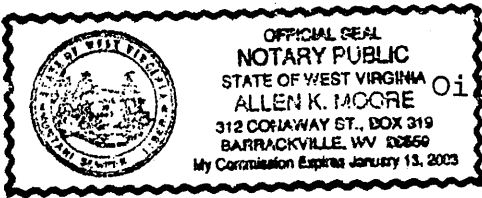

Oil and Gas Inspector:

Jim Gump
Melvin Eddy
Allen K Moore Notary Public
Randal Mick

was OGI 30169

OTMS - lca 7/20/2010
559017.82
4392684.39

MONO 1271 P