

LATITUDE 39° 42' 30"

4000'

LONGITUDE 80° 17' 30"

NORTH

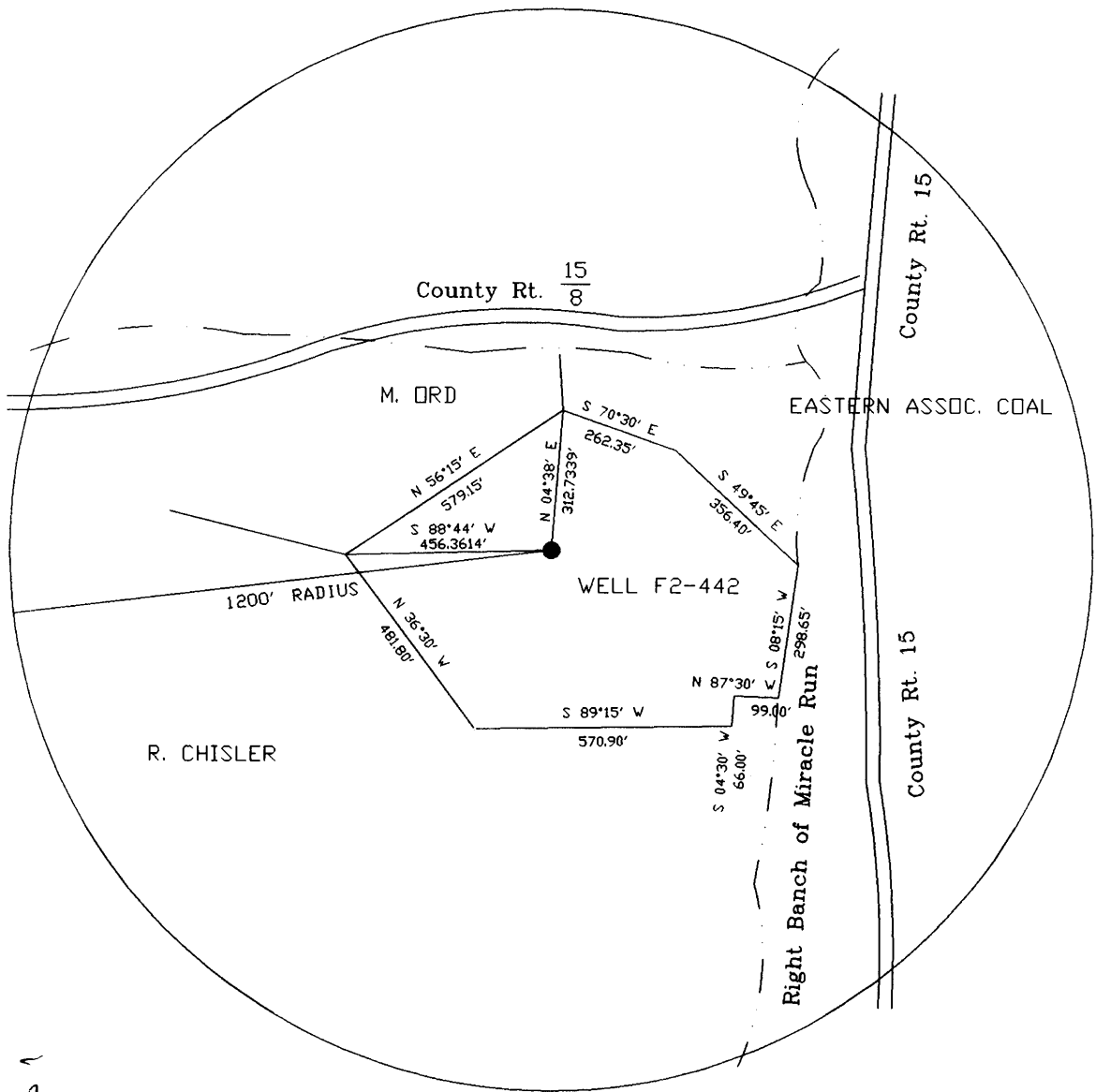

Jay W. Honse
 2/17/98.

TOPG. LOC.
 WADESTOWN QUAD.
 7 1/2' SERIES

+ 2.80S
 0.16W

FILE NO. F2-1-215
 DRAWING NO. F2-2-268
 SCALE 1"=400'
 MINIMUM DEGREE OF ACCURACY 1/2500'
 PROVEN SOURCE OF ELEVATION USGS B.M.

I THE UNDERSIGNED, HEREBY CERTIFY THAT THIS PLAT IS CORRECT TO THE BEST OF MY KNOWLEDGE AND BELIEF AND SHOWS ALL THE INFORMATION REQUIRED BY LAW AND THE REGULATIONS ISSUED AND PRESCRIBED BY THE DEPARTMENT OF MINES.

(SIGNED) *Jay W. Honse*
 R.P.E. 11923 L.L.S.

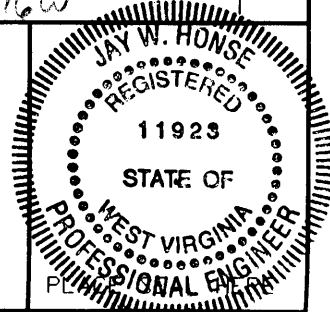

(+) DENOTES LOCATION OF WELL ON UNITED STATES TOPOGRAPHIC MAPS

FORM IV-6

(8-78)

WEST VIRGINIA
 DIVISION OF ENVIRONMENTAL PROTECTION
 OFFICE OF OIL AND GAS
 #10 McJUNKIN ROAD
 NITRO, WEST VIRGINIA 25143-2506

DATE JAN. 26, 1998
 OPERATOR'S WELL NO F2-442
 API WELL NO.

47-061-01303P
 STATE COUNTY PERMIT

was: 061 70676

WELL TYPE: OIL X GAS _____ LIQUID INJECTION _____ WASTE DISPOSAL _____
 (IF "GAS", PRODUCTION _____ STORAGE _____ DEEP _____ SHALLOW X _____)
 LOCATION: ELEVATION 1100 WATERSHED RIGHT BRANCH MIRACLE RUN
 DISTRICT BATTELLE COUNTY MONONGALIA
 QUADRANGLE WADESTOWN

Federal # 2 mine

SURFACE OWNER ERIC D. CHISLER ACREAGE 16.64
 OIL & GAS ROYALTY OWNER SOUTH PENN OIL CO. LEASE ACREAGE _____
 LEASE NO. _____

PROPOSED WORK: DRILL _____ CONVERT _____ DRILL DEEPER _____ REDRILL X FRACTURE OR
 STIMULATE _____ PLUG OFF OLD FORMATION _____ PERFORATE NEW
 FORMATION _____ OTHER PHYSICAL CHANGE IN WELL (SPECIFY) _____

PLUG AND ABANDON _____ CLEAN OUT AND REPLUG X _____
 TARGET FORMATION BIG INGUN SAND ESTIMATED DEPTH 2400
 WELL OPERATOR EASTERN ASSOC. COAL DESIGNATED AGENT TERRY D. HENDERSHOT
 ADDRESS ROUTE 1 BOX 144 ADDRESS ROUTE 1 BOX 144
FAIRVIEW WV. 26570 FAIRVIEW WV. 26570

FEB-20 1998

WR-3C
17-Feb-99

API # 47- 61-01303-P

STATE OF WEST VIRGINIA
DIVISION OF ENVIRONMENTAL PROTECTION
SECTION OF OIL AND GAS

JAN 14 1999

AFFIDAVIT OF PLUGGING AND FILLING WELL

AFFIDAVIT SHOULD BE IN TRIPLICATE, one copy mailed to the Division, one copy to be retained by the Well Operator and the third copy (and extra copies if required) should be mailed to each coal operator at their respective addresses.

Farm name: CHISLER, ERIC D. Operator Well No.: F2-442

LOCATION: Elevation: 1,100.00 Quadrangle: WADESTOWN
District: BATTELLE County: MONONGALIA
Latitude: 14800 Feet South of 39 Deg. 42 Min. 30 Sec.
Longitude 4000 Feet West of 80 Deg. 17 Min. 30 Sec.

Well Type: OIL - X - GAS

Company: Eastern Associated Coal Corp. Coal Operator Eastern Assoc. Coal Corp.
Route 1 Box 144 or Owner Route 1 Box 144
Fairview, W. Va. 26570 Fairview, W. Va. 26570

Agent: Terry O. Hendershot Coal Operator
or Owner

Permit Issued: 02/17/98

AFFIDAVIT

STATE OF WEST VIRGINIA,
County of Monongalia ss:

Melvin Eddy and Eric Chisler being first duly sworn according to law depose and say that they are experienced in the work of plugging and filling oil and gas wells and were employed by the above named well operator, and participated in the work of plugging and filling the above well, and Randal Mick Oil and Gas Inspector representing the Director, say that said work was commenced on the 10 day of February, 1998, and that the well was plugged and filled in the following manner:

TYPE	FROM	TO	PIPE REMOVED	LEFT
Cleaned out to Depth of 1350'				
Logged hole Gamma Ray Neutron and 4 arm caliper.				
Run 4 1/2" pipe to 1301'				
Run 615 sks Portland and 210 sks Chem Comp Cem. and got circulation				
Pumped latch down plug to 950'				
Baled water out inside 4 1/2" and checked plug O.K.				
Pittsburgh Coal 842-849				

11/15/98

Description of monument:

and that the work of plugging and filling said well was completed on the 24 day of March, 1998.

And further deponents saith not.

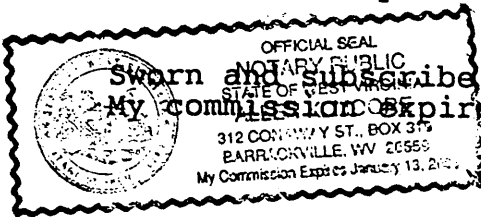

Sworn and subscribed before me this 13th day of APRIL, 1998

My commission expires: January 13, 2003

Melvin Eddy
Eric Chisler
Randal Mick
Allen K. Moore
Notary Public

Oil and Gas Inspector:

1998