

LATITUDE 39 - 42 - 30

6,000'

10,725'

LONGITUDE 80 - 17 - 30

Note: The near mine boundary is located Approx. N80W, 8,350' from this surveyed vent.

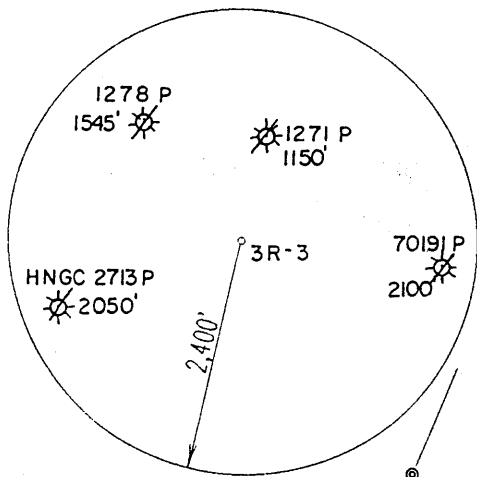

Eastern Assoc. Coal Co.

McKeney

McKeney

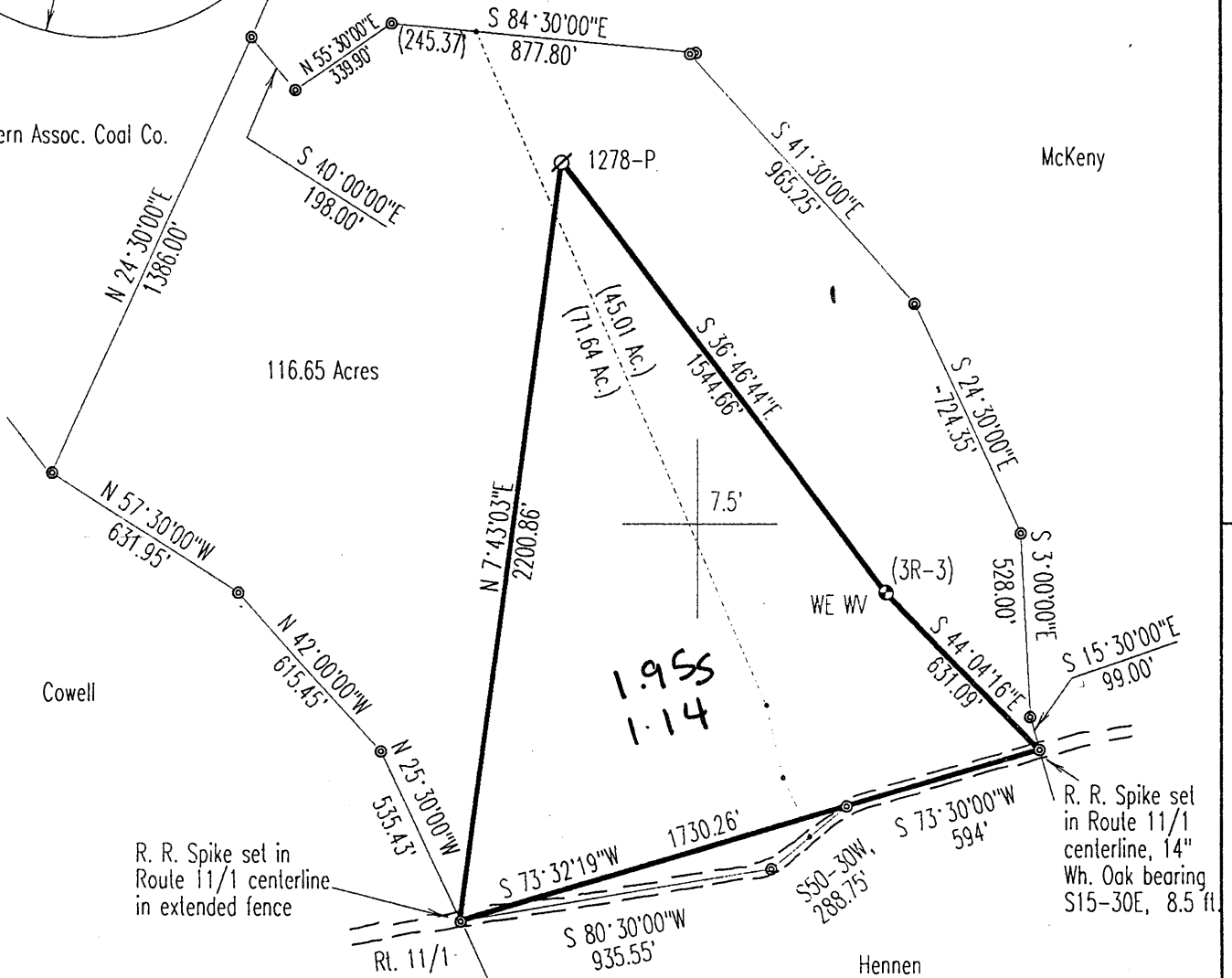

(+) DENOTES LOCATION OF WELL ON UNITED STATES TOPOGRAPHIC MAPS

FILE & DRAWING NO. _____
 SCALE 1" = 500'
 MINIMUM DEGREE OF ACCURACY 1 in 2500
 PROVEN SOURCE OF ELEVATION Well 1278-P being 1545' NW at elev. 1280'

FORM WV-6 I THE UNDERSIGNED, HEREBY CERTIFY THAT THIS PLAT IS CORRECT TO THE BEST OF MY KNOWLEDGE AND BELIEF AND SHOWS ALL THE INFORMATION REQUIRED BY LAW AND THE REGULATIONS ISSUED AND PRESCRIBED BY THE DIVISION OF ENVIRONMENTAL PROTECTION.
 (SIGNED) *J. Michael Evans*
 PROFESSIONAL SURVEYOR # 900

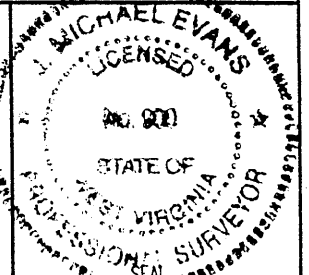

LAND SURVEYING SERVICES
 21 CEDAR LANE
 BRIDGEPORT, WV 26330
 PHONE: 304-842-2018 OR 842-5762

STATE OF WEST VIRGINIA
 DIVISION OF ENVIRONMENTAL PROTECTION
 OFFICE OF OIL AND GAS
 #10 McJUNKIN ROAD, NITRO, WV 25143-2506

DATE May 1, 1998
 OPERATORS WELL NO. WE WV 5355
 AP: WELL NO. 3R-3

WELL TYPE: OIL ___ GAS X LIQUID INJECTION ___ WASTE DISPOSAL ___
 (IF "GAS",) PRODUCTION X STORAGE ___ DEEP ___ SHALLOW X
 LOCATION: ELEVATION 1219' WATERSHED Honey Run of Miracle Run
 DISTRICT Battelle COUNTY Monongalia
 QUADRANGLE Wadestown 7.5'
 SURFACE OWNER Clyde Cottrell ACREAGE 45.01
 OIL & GAS ROYALTY OWNER Hampton Cottrell Heirs, et. al. LEASE ACREAGE 117. (Lease No. 013498)
 PROPOSED WORK: DRILL ___ CONVERT ___ DRILL DEEPER ___ REDRILL ___ FRACTURE OR STIMULATE ___ PLUG OFF OLD FORMATION ___
 PERFORATE NEW FORMATION ___ OTHER PHYSICAL CHANGE IN WELL (SPECIFY) Produce Methane Gas through
 PLUG AND ABANDON ___ CLEAN OUT AND REPLUG ___ Existing Mine Vent
 TARGET FORMATION Pittsburgh Gob ESTIMATED DEPTH 940' +/-
 WELL OPERATOR CNG Producing Company DESIGNATED AGENT Rodney J. Biggs
 ADDRESS Rt. 2, Box 698, Bridgeport, WV 26330 ADDRESS Rt. 2, Box 698, Bridgeport, WV 26330

MONO COUNTY NAME 1319C PERMIT