

LATITUDE 39° 42' 30"

250'

LONGITUDE 80° 22' 20" 14100

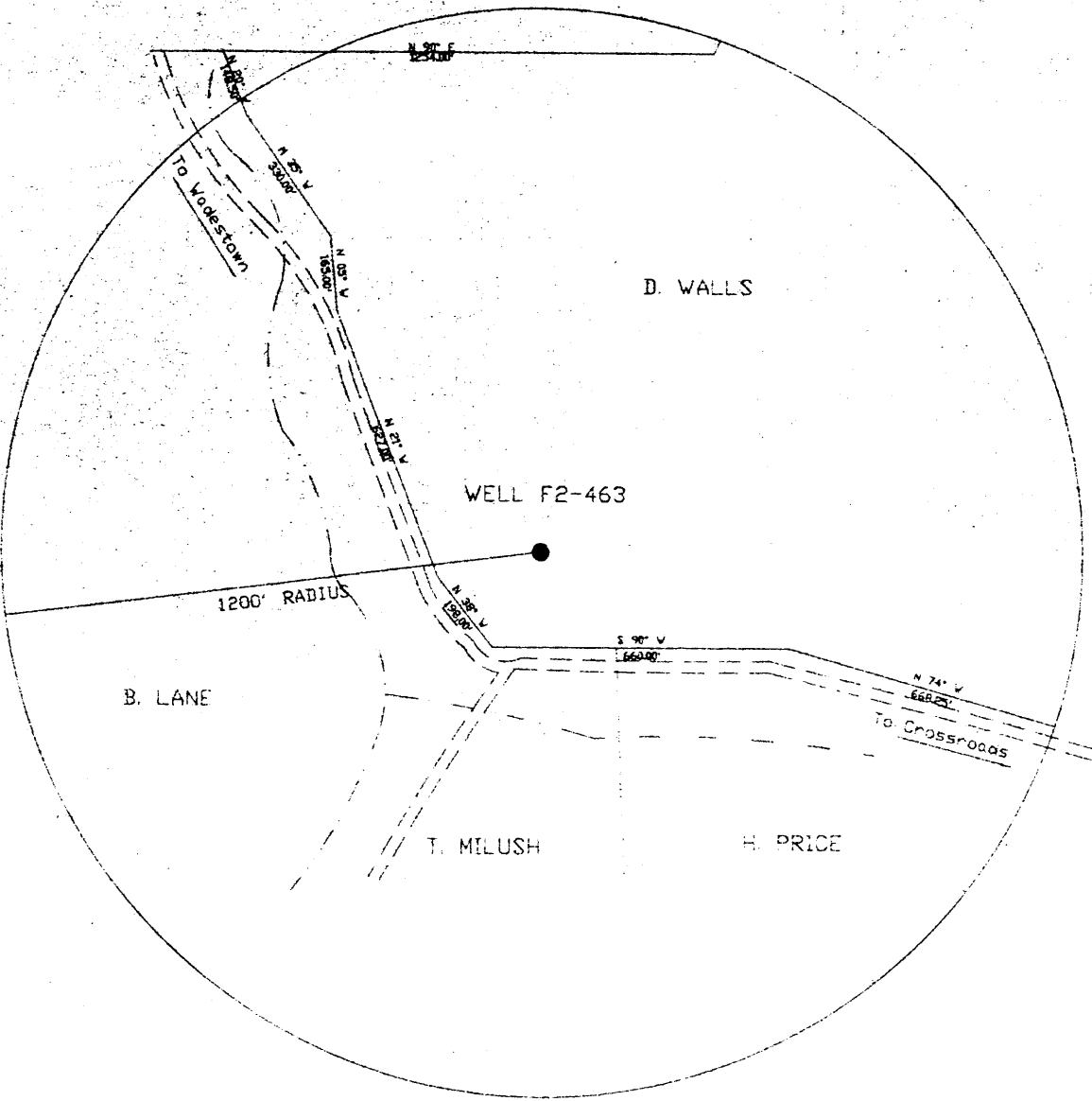

2.665
0.0410

TOPG. LOC.
WADESTOWN QUAD.
7 1/2' SERIES

FILE NO. F2-1-218
 DRAWING NO. F2-2-271
 SCALE 1"=400'
 MINIMUM DEGREE OF
 ACCURACY 1/2500'
 PROVEN SOURCE OF
 ELEVATION USGS B.M.

I THE UNDERSIGNED, HEREBY CERTIFY
 THAT THIS PLAT IS CORRECT TO THE
 BEST OF MY KNOWLEDGE AND BELIEF AND
 SHOWS ALL THE INFORMATION REQUIRED
 BY LAW AND THE REGULATIONS ISSUED
 AND PRESCRIBED BY THE DEPARTMENT OF
 MINES.
 (SIGNED) *John F. Ewell Jr.*
 R.P.E. 11133 E.L.S.

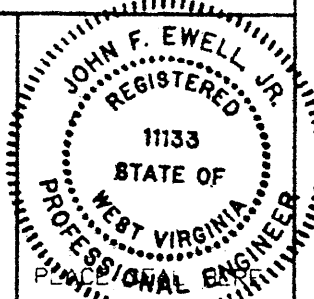

(+) DENOTES LOCATION OF
 WELL ON UNITED STATES
 TOPOGRAPHIC MAPS

DATE DEC. 5, 1998
 OPERATOR'S WELL NO. F2-463
 API WELL NO.

FORM IV-6
 (8-78)

STATE OF WEST VIRGINIA
 DEPARTMENT OF MINES
 OIL AND GAS DIVISION

47-061-01324P
 STATE COUNTY PERMIT

was 061 70122

WELL TYPE: OIL ___ GAS X LIQUID INJECTION ___ WASTE DISPOSAL ___
 (IF 'GAS', PRODUCTION STORAGE ___ DEEP ___ SHALLOW X ___
 LOCATION: ELEVATION 1100' WATERSHED ___ RANGE RUN ___
 DISTRICT BATTELLE COUNTY MONONGALIA
 QUADRANGLE WADESTOWN
 SURFACE OWNER DENZEL WALLS ACREAGE 104
 OIL & GAS ROYALTY OWNER CARNAGIE GAS LEASE ACREAGE ___
 LEASE NO. ___
 PROPOSED WORK: DRILL ___ CONVERT ___ DRILL DEEPER ___ REDRILL X FRACTURE OR
 STIMULATE ___ PLUG OFF OLD FORMATION ___ PERFORATE NEW
 FORMATION ___ OTHER PHYSICAL CHANGE IN WELL (SPECIFY) ___
 PLUG AND ABANDON ___ CLEAN OUT AND REPLUG X ___
 TARGET FORMATION ___ ESTIMATED DEPTH ___
 WELL OPERATOR EASTERN ASSOC. COAL DESIGNATED AGENT TERRY D. HENDERSHOT
 ADDRESS 1044 MIRACLE RUN ROAD ADDRESS 1044 MIRACLE RUN ROAD
FAIRVIEW WV. 26570 FAIRVIEW WV. 26570

MONO 1324 P

LATITUDE 39°42'30"

80°02'00"

LONGITUDE

75'

7'5 OGIS topo location

7.5' loc	<u>2.655</u>	15' loc	<u>5.535</u>
	<u>0.02W</u>	(calc.)	<u>0.02W</u>

Company _____

Farm _____

Quad Wadestown (Nangtn NC)

County Monongahela

District Battelle

WELL LOCATION MAP

File No. 061-70122

ROW:0611324

DEC 21 1988

Battelle District, Monongalia County, W. Va.

0.4 mi. S. E. of Wadestown.

South Penn Oil Co.

Elevation, 1159' L.

Now: 0611324T

7

	Top.	Bottom.
Mapletown (Sewickley) Coal	865	870
Pittsburgh Coal	970	980
Big Injun Sand (gas, 2293')	2235	2400
50-Ft. Sand (gas, 2910')	2905	2970
4th Sand (gas, 3212'; oil, 3218'; oil show, 3225')	3210	3245
Total depth		3465

WR-38
16-Dec-98

API # 47- 61-01324-p

STATE OF WEST VIRGINIA
DIVISION OF ENVIRONMENTAL PROTECTION
SECTION OF OIL AND GAS

AFFIDAVIT OF PLUGGING AND FILLING WELL

AFFIDAVIT SHOULD BE IN TRIPLICATE, one copy mailed to the Division, one copy to be retained by the Well Operator and the third copy (and extra copies if required) should be mailed to each coal operator at their respective addresses.

Farm name: WALLS, DONZEL Operator Well No.: L WILSON A1355
LOCATION: Elevation: 1,100.00 Quadrangle: WADESTOWN
District: BATTELLE County: MONONGALIA
Latitude: 14100 Feet South of 39 Deg. 42 Min. 30 Sec.
Longitude 250 Feet West of 80 Deg. 22 Min. 20 Sec.

Well Type: OIL _____ GAS X

Company: Eastern Associated Coal Corp.
1044 Miracle Run Road
Fairview, W.Va. 26570

Coal Operator Eastern Associated Coal Corp.
or Owner 1044 Miracle Run Road
Fairview, W. Va. 26570

Agent: Terry O. Hendershot

Coal Operator _____
or Owner _____

Permit Issued: 12/16/98

AFFIDAVIT

STATE OF WEST VIRGINIA,
County of Monongalia ss:

Craig Park and Melvin Eddy being first duly sworn according to law depose and say that they are experienced in the work of plugging and filling oil and gas wells and were employed by the above named well operator, and participated in the work of plugging and filling the above well, and Randall Mick Oil and Gas Inspector representing the Director, say that said work was commenced on the 11 day of December, 1998, and that the well was plugged and filled in the following manner:

TYPE	FROM	TO	PIPE REMOVED	LEFT
Cleaned out to depth of	depth of 1370'			
Run logs	Gamma Ray Neutron and 3	Arm Caliper		
Ripped old 8" pipe from	900 to 924.			
Run 4 1/2" pipe to 1288,	gelled hole with	11sks gell.		
Run 900sks portland and	225sks Chem	Comp Cement and got circulation.		
Pumped latch down plug	to 1268'.			
Bailed water out inside	4 1/2" pipe and checked plug	OK		
Pittsburgh Coal	904 to 912			

Description of monument: 4 1/2" X 2" Swedge Metal Plate A.P.I. No and Date plugged and that the work of plugging and filling said well was completed on the 22 day of January, 1999.

And further deponents saith not.

Sworn and subscribe before me this 8th day of April, 1999
My commission expires: January 13, 2003

Craig W. Park
Melvin Eddy
Allen K Moore
Notary Public

Gas Inspector: Randall Mick

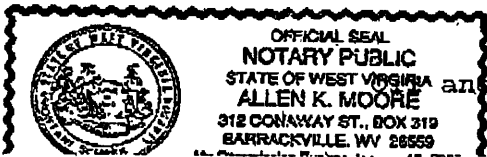

JUL 22 2005

MOND 1324P