

3,540'

LATITUDE 39° 42' 30"

LONGITUDE 80° 10' 00"

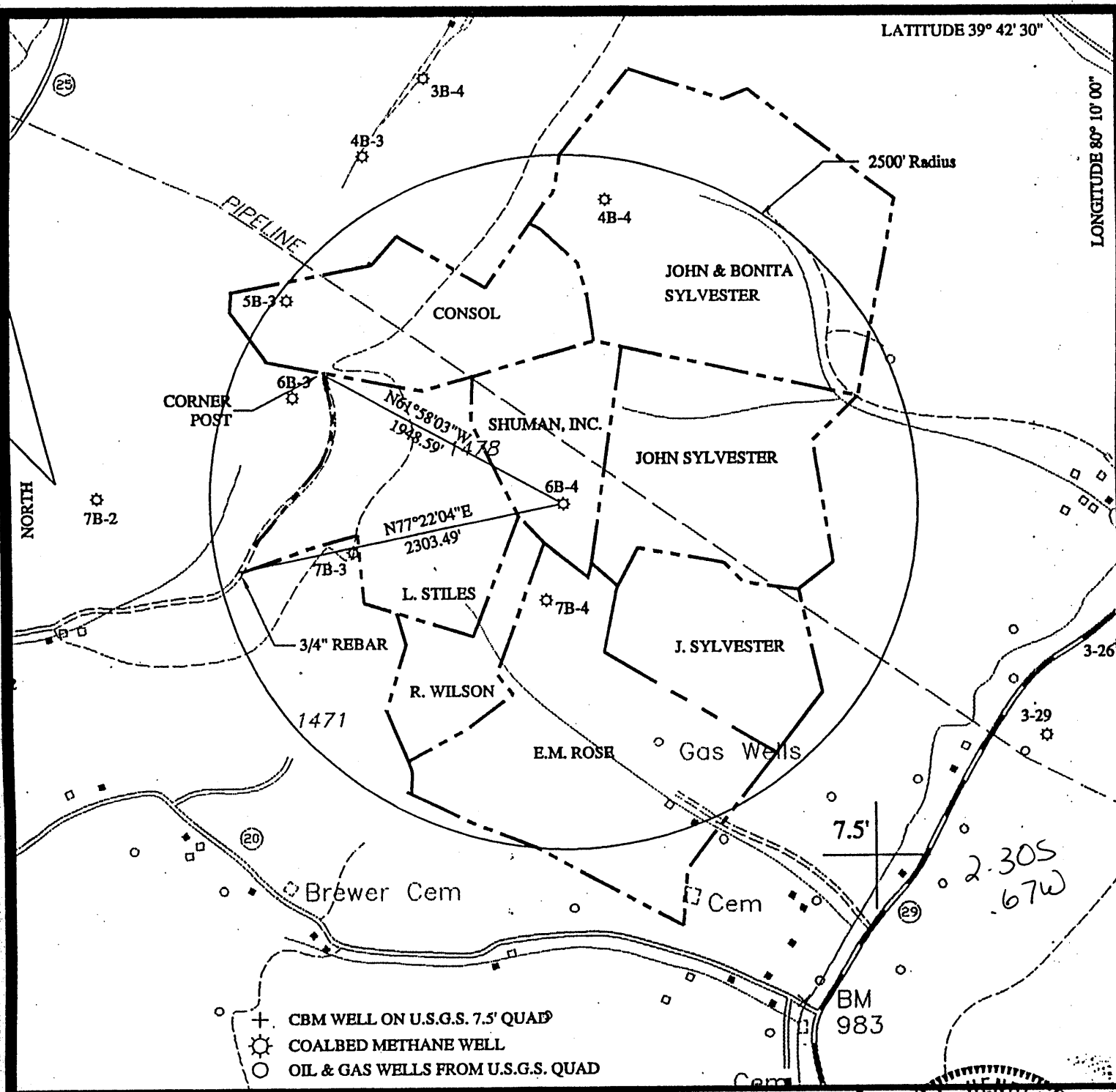

- + CBM WELL ON U.S.G.S. 7.5' QUAD
- ☼ COALBED METHANE WELL
- OIL & GAS WELLS FROM U.S.G.S. QUAD

FILE NO. MFN 40-0003
 DRAWING NO. LAYER: GW- 6B4
 SCALE 1" = 1000'
 MINIMUM DEGREE OF ACCURACY SUB-METER GPS
TRIMBLE XR-PRO DIFFERENTIAL GPS
 PROVEN SOURCE OF ELEVATION DIFFERENTIAL GPS

I THE UNDERSIGNED, HEREBY CERTIFY THAT THIS PLAT IS CORRECT TO THE BEST OF MY KNOWLEDGE AND BELIEF AND SHOWS ALL THE INFORMATION REQUIRED BY LAW AND THE REGULATIONS ISSUED AND PRESCRIBED BY THE DIVISION OF ENVIRONMENTAL PROTECTION

(SIGNED) Ray M Henderson
 R.P.E. WV 2865 L.L.S.

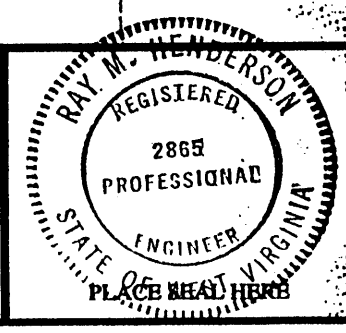

STATE OF WEST VIRGINIA
 DIVISION OF ENVIRONMENTAL PROTECTION
 OIL AND GAS DIVISION

DATE MARCH 5, 1998
 OPERATOR'S WELL NO. 6B-4
 API WELL NO. _____

47 - 061 - 1361-C
 STATE COUNTY PERMIT

WELL TYPE: OIL GAS LIQUID INJECTION WASTE DISPOSAL
 (IF "GAS,") PRODUCTION STORAGE DEEP SHALLOW

LOCATION: ELEVATION 1357.56' WATERSHED JAKES RUN
 DISTRICT CLAY COUNTY MONONGALIA
 QUADRANGLE BLACKSVILLE, WV-PA

SURFACE OWNER SHUMAN, INC. ACREAGE 25.44
 OIL & GAS ROYALTY OWNER SHUMAN, INC. LEASE ACREAGE N/A
 COAL OWNER CONSOLIDATION LEASE NO. N/A

PROPOSED WORK: DRILL CONVERT DRILL DEEPER REDRILL FRACTURE OR STIMULATE PLUG OFF OLD FORMATION PERFORATE NEW FORMATION OTHER PHYSICAL CHANGE IN WELL (SPECIFY)
 PLUG AND ABANDON CLEAN OUT AND REPLUG

TARGET FORMATION PITTSBURGH ESTIMATED DEPTH 850'
 WELL OPERATOR NOUMENON DESIGNATED AGENT STEPHEN K. SHUMAN
 ADDRESS P.O. BOX 842 ADDRESS 256 HIGH STREET MAY 17 1999
MORGANTOWN, WV 26505 MORGANTOWN, WV 26505

MONONGALIA COUNTY NAME PERMIT 1361-C