



4191  
40'  
4189  
4188

RECEIVED  
Office of Oil and Gas  
JAN 17 2025  
WV Department of  
Environmental Protection  
120 000 FEET  
(PA)

1:250 000 FEET (PA) 951

INTERIOR-TECHNICAL SURVEY, RESTON, VIRGINIA - 1977  
52 53000E 39°37'30" 80°22'30"



ROAD CLASSIFICATION

Heavy duty		Light duty	
Medium-duty		Unimproved dirt	
U.S. Route		State Route	

HUNDRED, W. VA.—PA.  
NW/4 MANNINGTON 15' QUADRANGLE  
N 3937.5 — W8022.5/7.5

Scale: 1" = 0.379Mi 610Mt 2,000Ft, 1 Mi = 2.640" , 1 cm = 240Mt

105R

02/07/2025

(MANNINGTON)  
8022.5 SE



Well# 4525

HUNDRED WV, PA 7.5' Quad

Scale: 1" = 500'



1400

1479

BM

1583

Oil Well  
Well# 4525

RECEIVED  
Office of Oil and Gas

JAN 17 2025

WV Department of  
Environmental Protection

WETZEL

1510

BM

Oil Well

1516

1500

1591

Left Fork

Oil

1400

 Access Road

02/07/2025



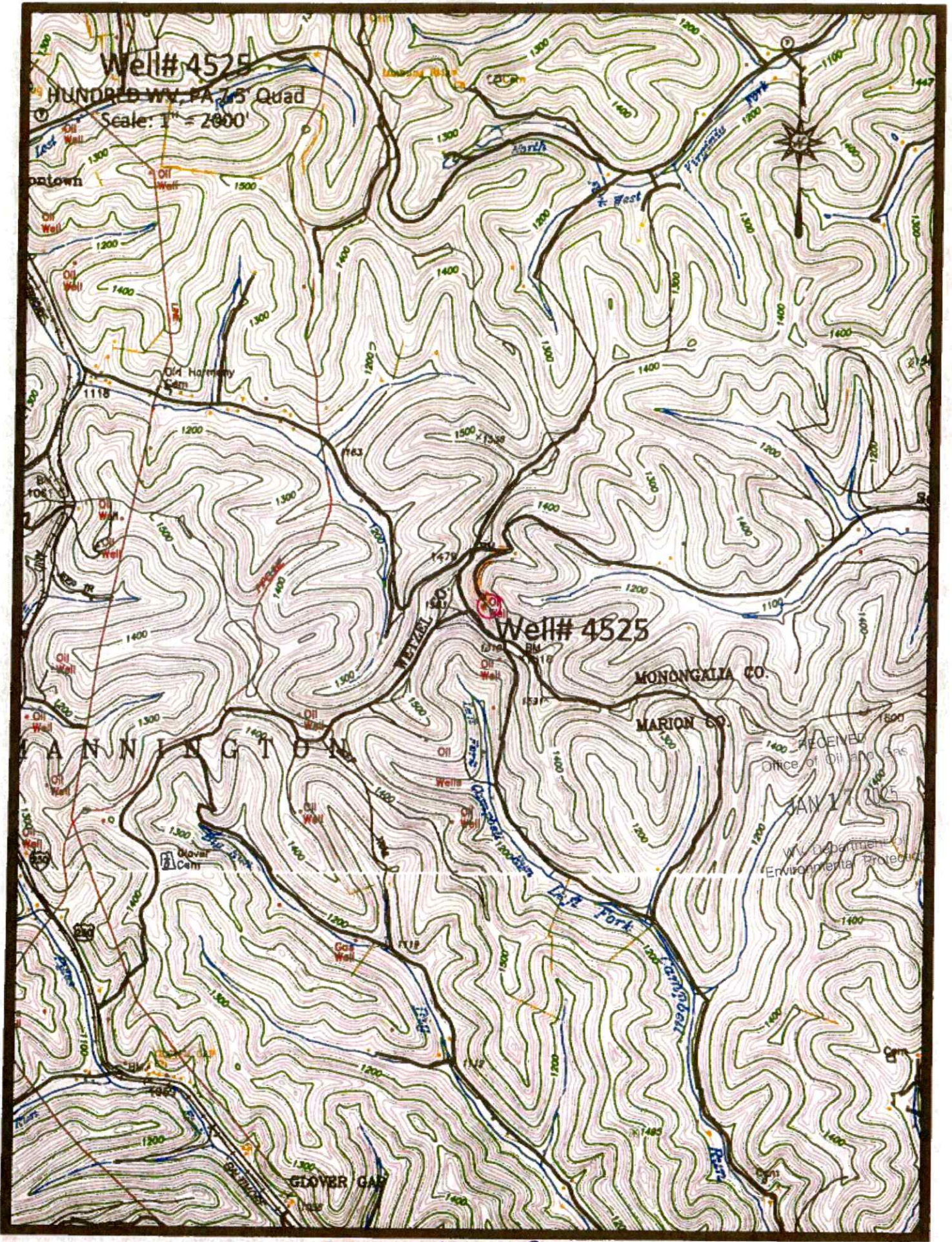

Ark. Riv.

02/07/2025

RECEIVED  
Office of Oil and Gas  
JAN 17 2025  
WV Department of  
Environmental Protection



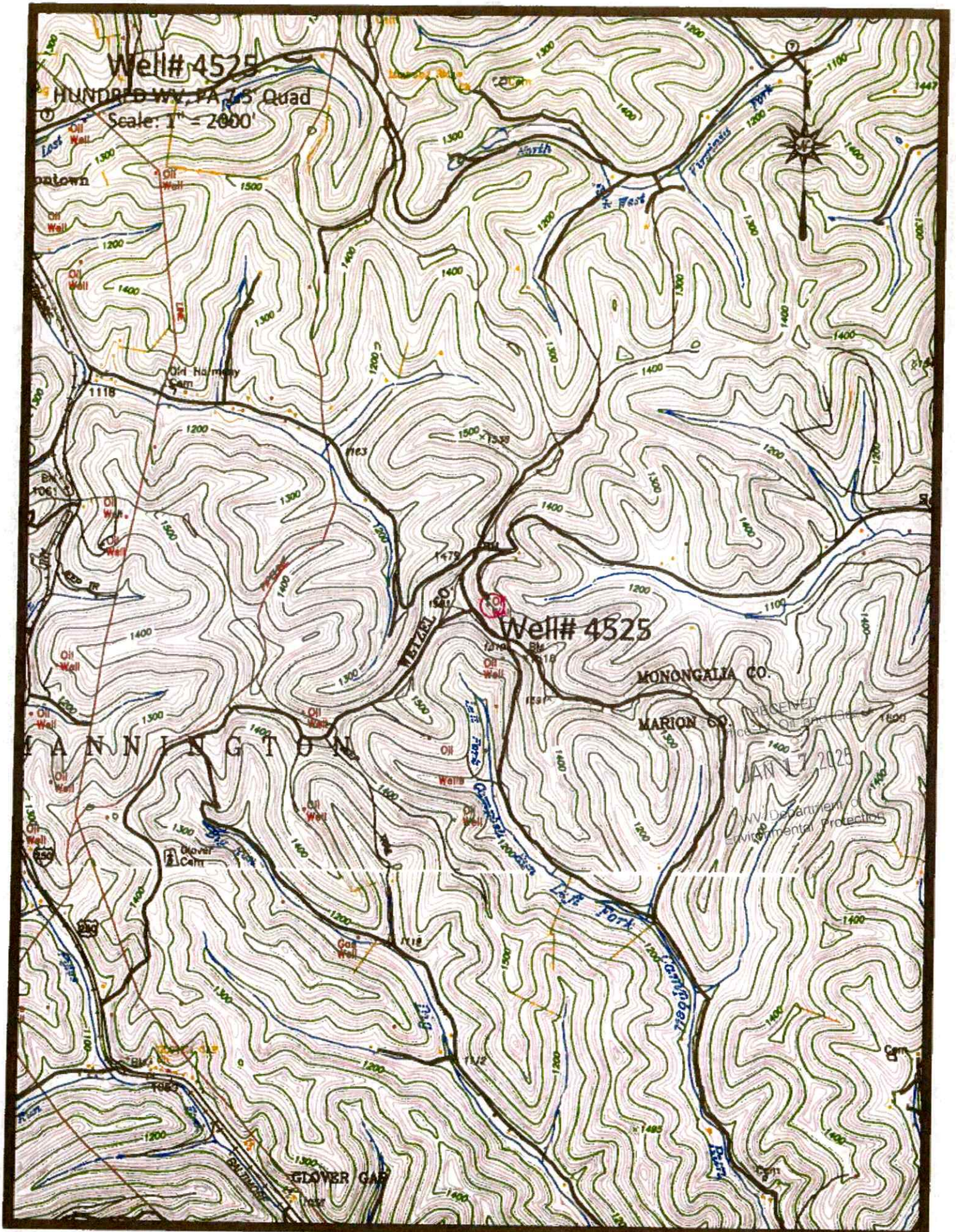

02/07/2025



WW-7  
8-30-06



West Virginia Department of Environmental Protection  
Office of Oil and Gas

**WELL LOCATION FORM: GPS**

API: 47-061-01377 WELL NO.: 4525

FARM NAME: NORA ANTLE

RESPONSIBLE PARTY NAME: WEST VIRGINIA LAND RESOURCES INC.

COUNTY: MONONGALIA DISTRICT: BATTELLE

QUADRANGLE: HUNDRED W.VA,PA

SURFACE OWNER: CONSOL MINING COMPANY LLC.

ROYALTY OWNER: \_\_\_\_\_

UTM GPS NORTHING: 4,387,696 m

UTM GPS EASTING: 552,044 m GPS ELEVATION: 428 m

The Responsible Party named above has chosen to submit GPS coordinates in lieu of preparing a new well location plat for a plugging permit or assigned API number on the above well. The Office of Oil and Gas will not accept GPS coordinates that do not meet the following requirements:

- Datum: NAD 1983, Zone: 17 North, Coordinate Units: meters, Altitude: height above mean sea level (MSL) – meters.
- Accuracy to Datum – 3.05 meters
- Data Collection Method:

Survey grade GPS  : Post Processed Differential \_\_\_\_\_  
Real-Time Differential

Mapping Grade GPS \_\_\_\_\_ : Post Processed Differential \_\_\_\_\_  
Real-Time Differential \_\_\_\_\_

RECEIVED  
Office of Oil and Gas

JAN 17 2025

WV Department of  
Environmental Protection

4. Letter size copy of the topography map showing the well location.

I the undersigned, hereby certify this data is correct to the best of my knowledge and belief and shows all the information required by law and the regulations issued and prescribed by the Office of Oil and Gas.

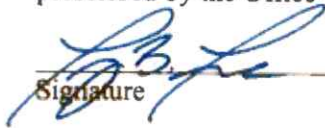
  
Signature

PS 2002

Title

DECEMBER 23, 2024

Date

02/07/2025