

LEASE LINES		
Id	Bearing	Distance
L1	S 22°30'00"W	140.25'
L2	S 49°00'00"W	234.30'
L3	S 43°30'00"W	148.50'
L6	S 62°30'00"W	244.20'
L7	S 41°00'00"W	344.85'
L8	S 6°00'00"W	354.75'
L9	S 19°15'00"W	277.20'
L10	S 35°15'00"W	165.00'
L11	S 62°30'00"W	255.75'
L12	S 66°00'00"E	77.55'
L13	S 77°30'00"W	338.25'
L14	S 87°45'00"W	280.50'

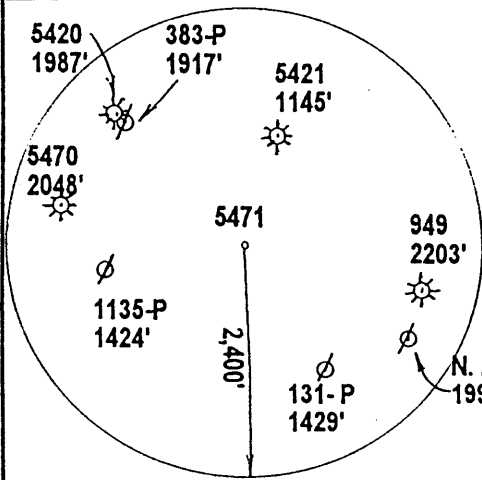
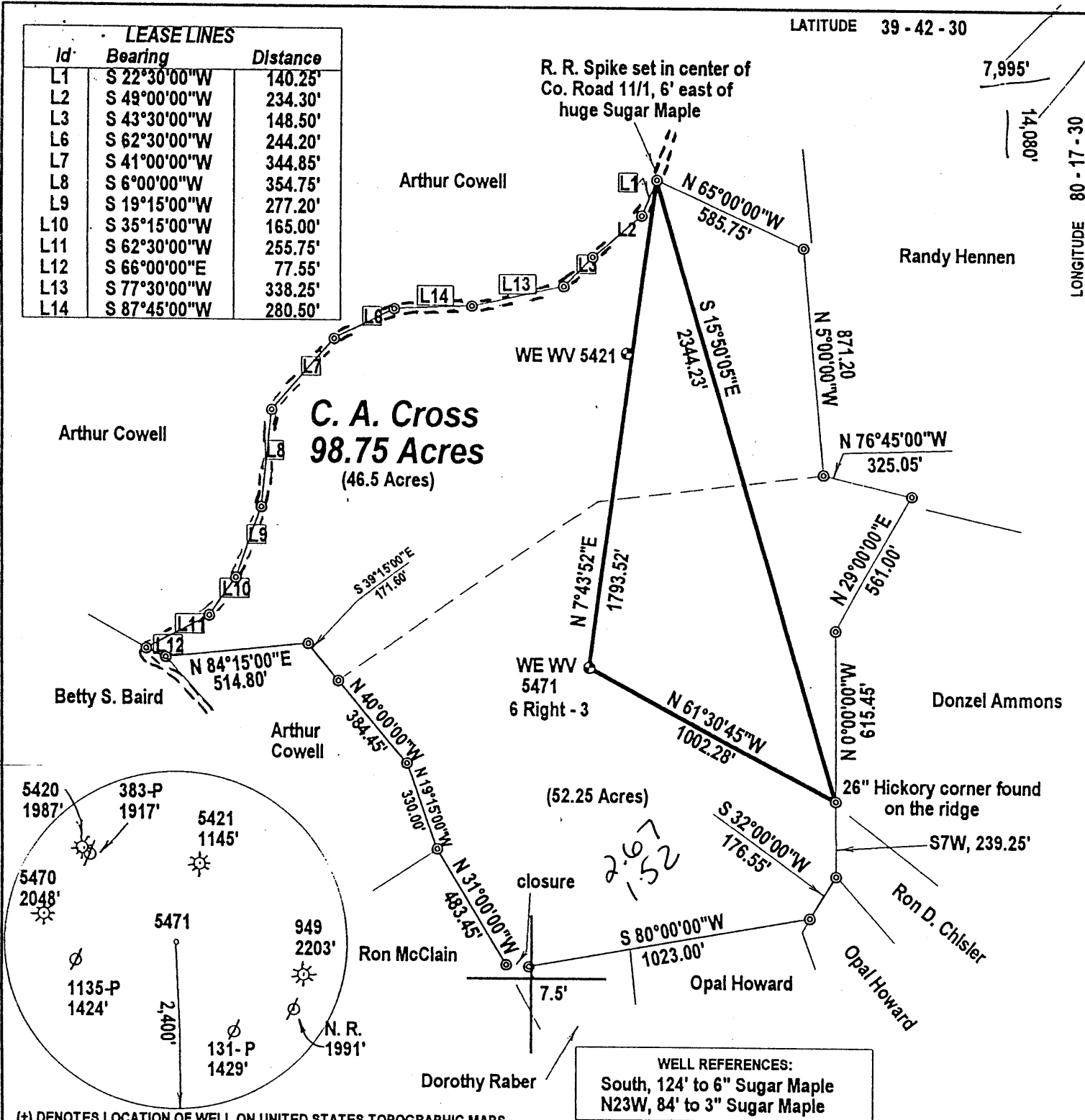

WELL REFERENCES:
 South, 124' to 6" Sugar Maple
 N23W, 84' to 3" Sugar Maple

(+) DENOTES LOCATION OF WELL ON UNITED STATES TOPOGRAPHIC MAPS

FILE & DRAWING NO. _____	FORM WV-6	I THE UNDERSIGNED, HEREBY CERTIFY THAT THIS PLAT IS CORRECT TO THE BEST OF MY KNOWLEDGE AND BELIEF AND SHOWS ALL THE INFORMATION REQUIRED BY LAW AND THE REGULATIONS ISSUED AND PRESCRIBED BY THE DIVISION OF ENVIRONMENTAL PROTECTION.	
SCALE 1" = 500'			
MINIMUM DEGREE OF ACCURACY 1 in 2500			
PROVEN SOURCE OF ELEVATION GPS Survey			
(SIGNED) <u>J. Michael Evans</u>		PROFESSIONAL SURVEYOR # 900	

LAND SURVEYING SERVICES 21 CEDAR LANE BRIDGEPORT, WV 26330 PHONE: 304-842-2018 OR 842-5762	STATE OF WEST VIRGINIA DIVISION OF ENVIRONMENTAL PROTECTION OFFICE OF OIL AND GAS #10 McJUNKIN ROAD, NITRO, WV 26143-2606	DATE <u>September 13, 1999</u>
WELL TYPE: OIL <input type="checkbox"/> GAS <input checked="" type="checkbox"/> LIQUID INJECTION <input type="checkbox"/> WASTE DISPOSAL <input type="checkbox"/>		OPERATORS WELL NO. <u>WE WV 5471</u>
(IF "GAS",) PRODUCTION <input checked="" type="checkbox"/> STORAGE <input type="checkbox"/> DEEP <input type="checkbox"/> SHALLOW <input checked="" type="checkbox"/>		API WELL NO. <u>6 Right - 3</u>
LOCATION: ELEVATION <u>1,247'</u> WATERSHED <u>Honey Run</u>	DISTRICT <u>Battelle</u> COUNTY <u>Monongalia</u>	STATE <u>047</u> COUNTY <u>061</u> PERMIT <u>01378C</u>
QUADRANGLE <u>Wadestown 7.5'</u>	SURFACE OWNER <u>Richard A. Bartholemew</u>	ACREAGE <u>97.75</u>
	OIL & GAS ROYALTY OWNER <u>C. A. Cross</u>	LEASE ACREAGE <u>52.25 Acres of 98.75 Acres</u>
PROPOSED WORK: DRILL <input type="checkbox"/> CONVERT <input type="checkbox"/> DRILL DEEPER <input type="checkbox"/> REDRILL <input type="checkbox"/> FRACTURE OR STIMULATE <input type="checkbox"/> PLUG OFF OLD FORMATION <input type="checkbox"/>	TARGET FORMATION <u>Pittsburgh Gob</u>	ESTIMATED DEPTH <u>990'</u>
PERFORATE NEW FORMATION <input type="checkbox"/> OTHER PHYSICAL CHANGE IN WELL (SPECIFY) <u>Produce Methane Gas Through Existing Mine Vent</u>	WELL OPERATOR <u>CNG Producing Company</u>	DESIGNATED AGENT <u>Rodney J. Biggs</u>
PLUG AND ABANDON <input type="checkbox"/> CLEAN OUT AND REPLUG <input type="checkbox"/>	ADDRESS <u>Rt. 2, Box 698, Bridgeport, WV 26330</u>	ADDRESS <u>Rt. 2, Box 698, Bridgeport, WV 26330</u>

COUNTY NAME MONO PERMIT 1378C