

LATITUDE 39° 40' 00"
5750'

TOPG. LOC.
WADESTOWN QUAD.
7 1/2' SERIES

+ 0.173
1.09w

500'

LONGITUDE 80° 17' 30"

NORTH

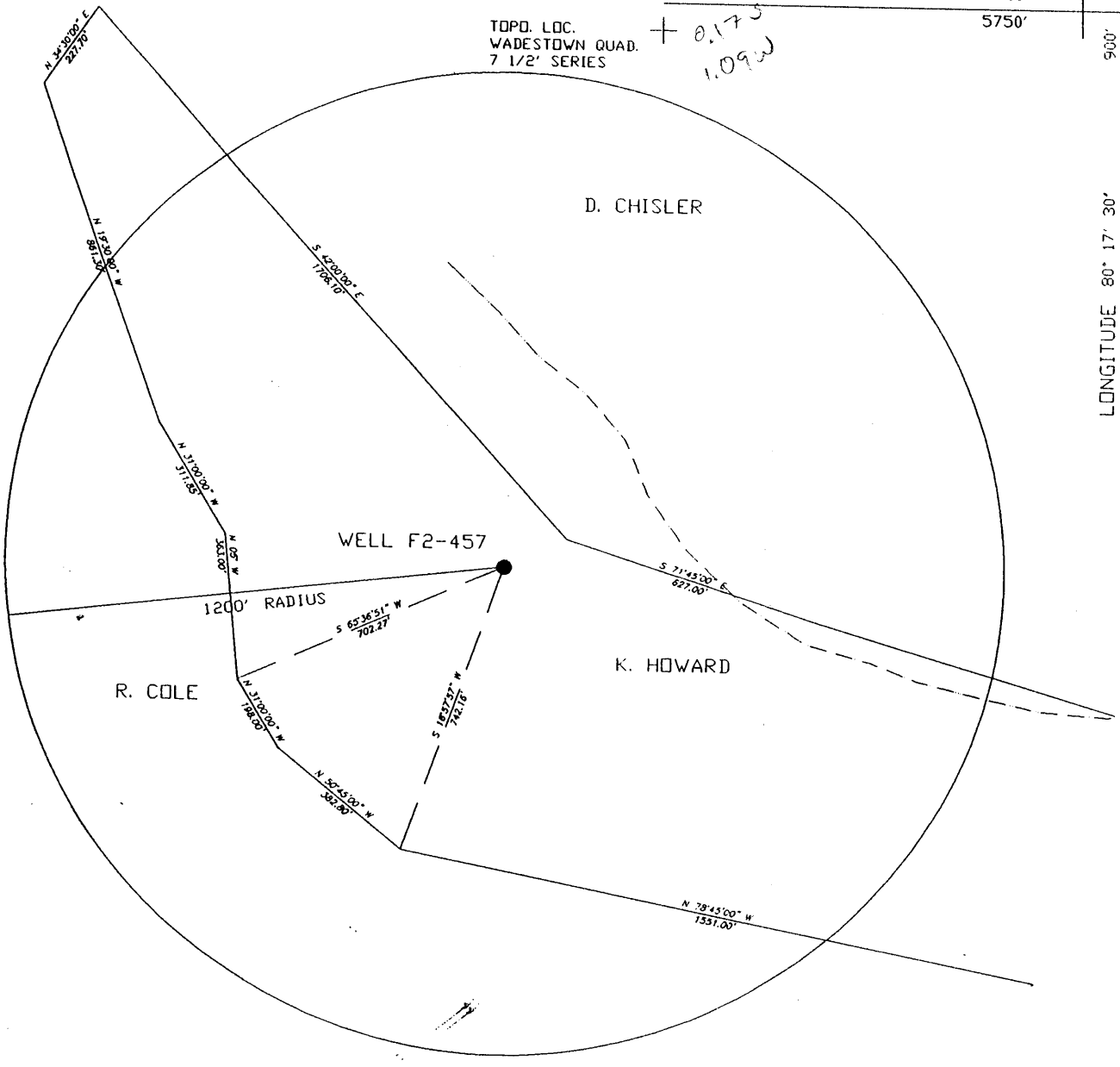

FILE NO. F2-1-228
 DRAWING NO. F2-2-282
 SCALE 1"=400'
 MINIMUM DEGREE OF
 ACCURACY 1/2500'
 PROVEN SOURCE OF
 ELEVATION USGS B.M.

I THE UNDERSIGNED, HEREBY CERTIFY
 THAT THIS PLAT IS CORRECT TO THE
 BEST OF MY KNOWLEDGE AND BELIEF AND
 SHOWS ALL THE INFORMATION REQUIRED
 BY LAW AND THE REGULATIONS ISSUED
 AND PRESCRIBED BY THE DEPARTMENT OF
 MINES.
 (SIGNED) *John F. Ewell Jr.*
 R.P.E. 11133 L.L.S.

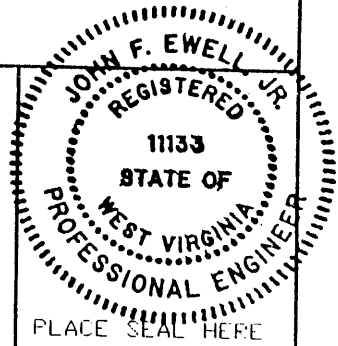

(+) DENOTES LOCATION OF
 WELL ON UNITED STATES
 TOPOGRAPHIC MAPS

DATE MAY 20, 2000
 OPERATOR'S WELL NO F2-457
 API WELL NO.

FORM IV-6
 (8-78)

STATE OF WEST VIRGINIA
 DEPARTMENT OF MINES
 OIL AND GAS DIVISION

47-061 - 01390P
 STATE COUNTY PERMIT

was: 061119

WELL TYPE: OIL X GAS ___ LIQUID INJECTION ___ WASTE DISPOSAL ___
 (IF "GAS", PRODUCTION ___ STORAGE ___ DEEP ___ SHALLOW X)
 LOCATION: ELEVATION 1170' WATERSHED ___ RIGHT FORK MIRACLE RUN
 DISTRICT BATTELLE COUNTY MONONGALIA
 QUADRANGLE WADESTOWN

SURFACE OWNER KYLE HOWARD ACREAGE 63
 OIL & GAS ROYALTY OWNER VICTOR OIL COMPANY LEASE ACREAGE ___
 LEASE NO. ___

PROPOSED WORK: DRILL ___ CONVERT ___ DRILL DEEPER ___ REDRILL X FRACTURE OR
 STIMULATE ___ PLUG OFF OLD FORMATION ___ PERFORATE NEW
 FORMATION ___ OTHER PHYSICAL CHANGE IN WELL (SPECIFY) ___

PLUG AND ABANDON ___ CLEAN OUT AND REPLUG X
 TARGET FORMATION FIFTH SAND ESTIMATED DEPTH 3100

WELL OPERATOR EASTERN ASSOC. COAL DESIGNATED AGENT TERRY D. HENDERSHOT
 ADDRESS 1044 MIRACLE RUN ROAD ADDRESS 1044 MIRACLE RUN ROAD
FAIRVIEW WV. 26570 FAIRVIEW WV. 26570

JUN 2 2000

MONO 1390 P

39°40'00"

Latitude

.18s
1.09w

Longitude

Topo Location

7.5' Loc. _____ 15' Loc. _____
 (calc.) _____

Company Victor O+G

Farm MJ Brower Hrs #1

15' Quad _____
(sec.)

7.5' Quad Wadestown

District Battledo

WELL LOCATION PLAT

County 061 Permit 119

Sho: 061 1390

JUN 2 2000

Latitude 39° 40'

Longitude 80° 15'

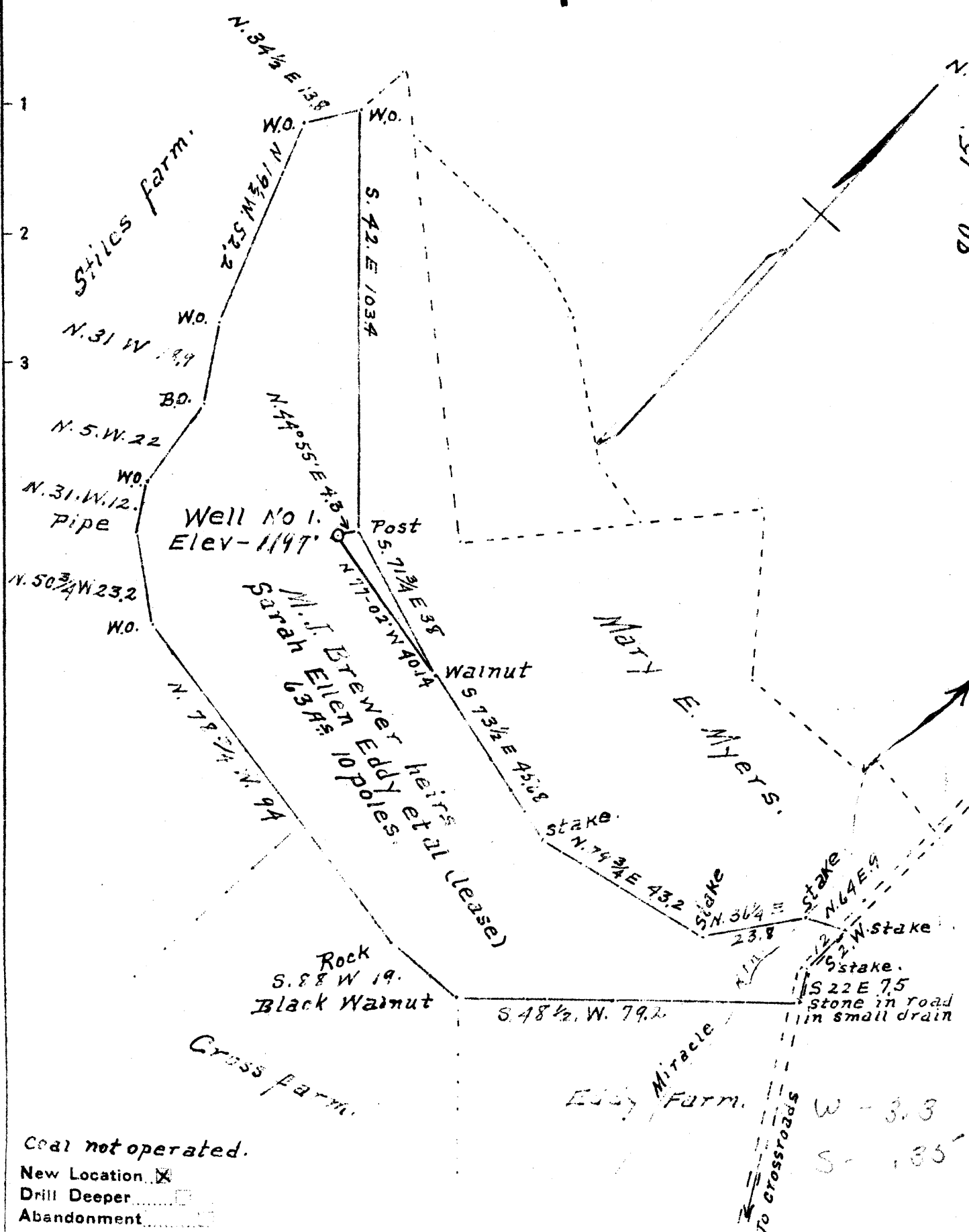

Coal not operated.
 New Location
 Drill Deeper
 Abandonment

Company Victor Oil & Gas Co.
 Address Wadestown, W. Va.
 Farm M. J. Brewer heirs.
 Tract ONE Acres 63+ Lease No. _____
 Well (Farm) No. ONE Serial No. _____
 Elevation (Spirit Level) 1215
 Quadrangle Mannington C
 County Monongalia, District Battelle
 Engineer A. L. Headley
 Engineer's Registration No. _____
 File No. _____ Drawing No. _____
 Date May 28-1940 Scale 1 inch = 500ft

STATE OF WEST VIRGINIA
 DEPARTMENT OF MINES
 OIL AND GAS DIVISION
 CHARLESTON

WELL LOCATION MAP
 FILE NO. MON-119
 NOW: 061 1390

+ Denotes location of well on United States Topographic Maps, scale 1 to 62,500, latitude and longitude lines being represented by border lines as shown.

- Denotes one inch spaces on border line of original tracing.

STATE OF WEST VIRGINIA
DIVISION OF ENVIRONMENTAL PROTECTION
OFFICE OF OIL AND GAS

AFFIDAVIT OF PLUGGING AND FILLING WELL

AFFIDAVIT SHOULD BE IN TRIPLICATE, one copy mailed to the Division, one copy to be retained by the Well Operator and the third copy (and extra copies if required) should be mailed to each coal operator at their respective addresses.

Farm name: Kyle howard Operator Well No.: F2-457

LOCATION: Elevation: 1170 Quadrangle: Wadestown
District: Battelle County: Monongalia
Latitude: 900 Feet South of 39 Deg. 40 Min. 00 Sec.
Longitude: 5750 Feet West of 80 Deg. 17 Min. 30 Sec.

Well Type: OIL GAS

Company: Eastern Associated Coal Corp. Coal Operator Eastern Associated Coal Corp.
1044 Miracle Run Road or Owner 1044 Miracle Run Road
Fairview, WV 26570 Fairview, WV 26570

Agent: Terry O. hendershot Coal Operator
or Owner

Permit Issued Date: June 1, 2000

AFFIDAVIT

STATE OF WEST VIRGINIA,
County of Monongalia ss:

Craig Park and Bill Chisler being first duly sworn according to law depose and say that they are experienced in the work of plugging and filling oil and gas wells and were employed by the above named well operator, and participated in the work of plugging and filling the above well, and randall Mick Oil and Gas Inspector representing the Director, say that said work was commenced on the 7 day of June, 2000, and that the well was plugged and filled in the following manner:

TYPE	FROM	TO	PIPE REMOVED	LEFT
Cleaned out	to depth of	1310		
Logged well	gamma ray, neutron, & 3 arm caliper			
Run 4 1/2" pipe	to 1300'	Run 14 sks gell,	960 sks Portland and	120 sks expanding cement.
Pumped latch	down plug	to 1080'		
Bailed water	out inside	4 1/2" pipe & checked plug.	OK	
Pittsburgh Coal	966-974			

Description of monument: 4 1/2" pipe Metal Plate A.P.I. & Date Plugged and that the work of plugging and filling said well was completed on the 5 day of July, 2000.

And further deponents saith not. Craig Park

Bill Chisler

NOV 1 2000

Sworn and subscribe before me this 28th day of August
My commission expires: January 13, 2003

Notary Public

Oil and Gas Inspector: Randall Mick

