

(+) DENOTES LOCATION OF WELL ON U.S.G.S. TOPOGRAPHIC MAP

LATITUDE 39 40' 00"

LONGITUDE 80 20' 00"

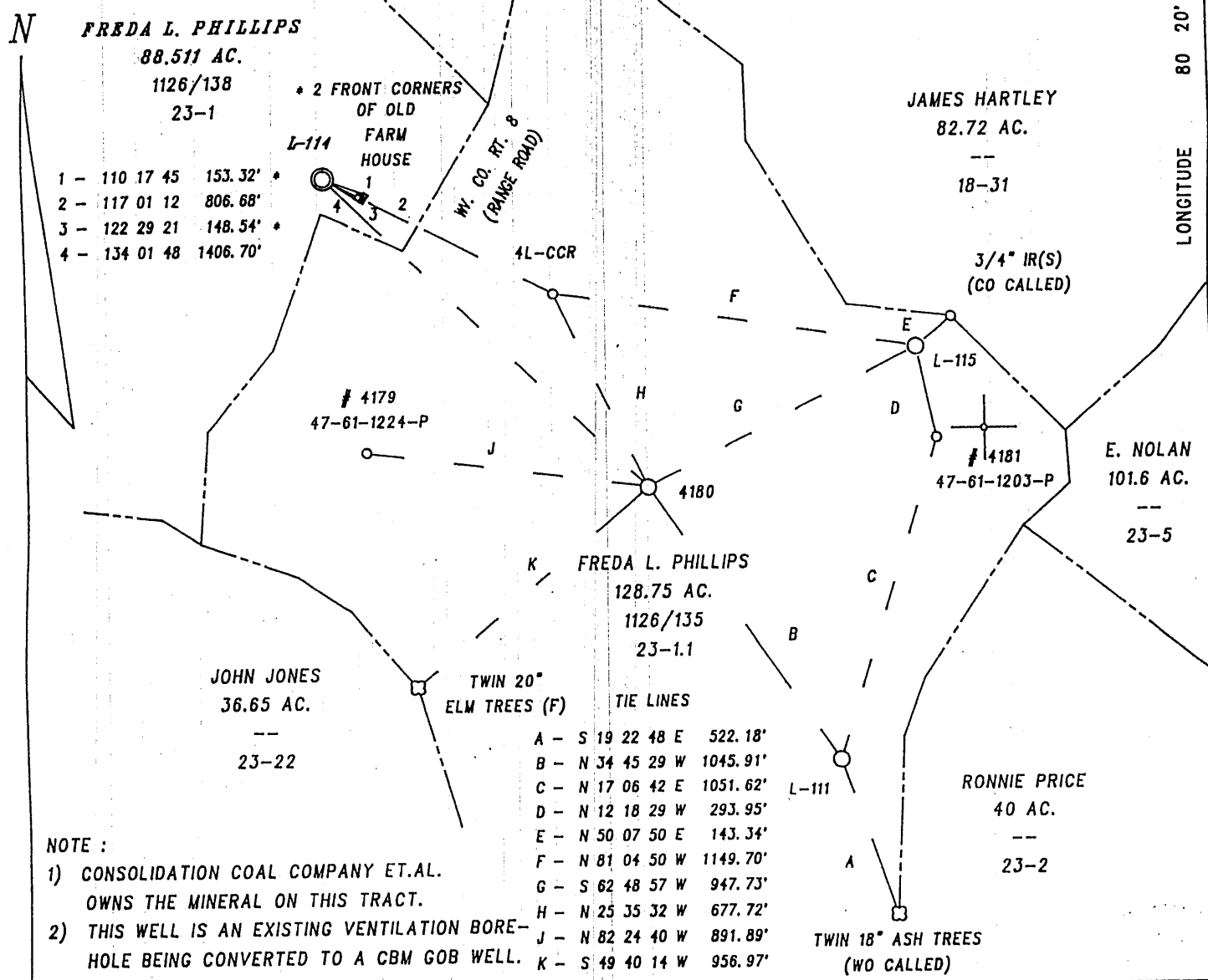

- NOTE :
- 1) CONSOLIDATION COAL COMPANY ET.AL. OWNS THE MINERAL ON THIS TRACT.
 - 2) THIS WELL IS AN EXISTING VENTILATION BOREHOLE BEING CONVERTED TO A CBM GOB WELL.

TIE LINES

A	-	S 19 22 48 E	522.18'
B	-	N 34 45 29 W	1045.91'
C	-	N 17 06 42 E	1051.62'
D	-	N 12 18 29 W	293.95'
E	-	N 50 07 50 E	143.34'
F	-	N 81 04 50 W	1149.70'
G	-	S 62 48 57 W	947.73'
H	-	N 25 35 32 W	677.72'
J	-	N 82 24 40 W	891.89'
K	-	S 49 40 14 W	956.97'

FILE NO. 02-HH-15
 DRAWN BY: R.A. KITZMILLER
 SCALE: 1:500'
 MIN. DEGREE OF ACCURACY 1/200'
 PROVEN SOURCE OF ELEVATION: _____

 SPOT ELEVATION _____

I THE UNDERSIGNED, HEREBY CERTIFY THAT THIS PLAT IS CORRECT TO THE BEST OF MY KNOWLEDGE AND BELIEF AND SHOWS ALL THE INFORMATION REQUIRED BY LAW AND THE REGULATIONS ISSUED AND PRESCRIBED BY THE DIVISION OF ENVIRONMENTAL PROTECTION.

(SIGNED) Robert A. Kitzmiller
 Professional Surveyor No. 635

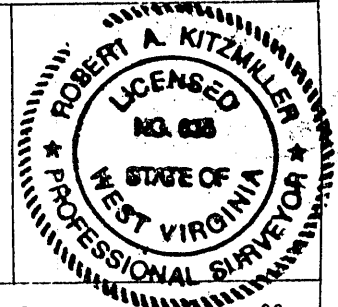

WV. DEPT. OF ENVIRONMENTAL PROTECTION
 OFFICE OF OIL AND GAS DIVISION
 1356 HANSFORD STREET
 CHARLESTON, WV. 25301



DATE JULY 10, 20 02
 OPERATOR'S WELL NO. L-114
 API WELL NO. _____
47-061-01454C
 STATE COUNTY PERMIT NO.

WELL TYPE: OIL GAS CBM LIQUID INJECTION WASTE DISPOSAL
 IF "GAS", PRODUCTION STORAGE DEEP SHALLOW
 LOCATION: ELEVATION 1186' WATERSHED RANGE RUN OF WEST VIRGINIA FORK OF DUNKARD CREEK
 DISTRICT BATTELLE COUNTY MONONGALIA
 QUADRANGLE WADESTOWN NEAREST TOWN ST. LEO
 SURFACE OWNER FREDA L. PHILLIPS ACREAGE 88.511 AC.
 OIL & GAS ROYALTY OWNER * See Note LEASE ACREAGE _____
 LEASE NO. _____

PROPOSED WORK: DRILL CONVERT DRILL DEEPER REDRILL FRACTURE OR STIMULATE
 PLUG OFF OLD FORMATION PERFORATE NEW FORMATION
 OTHER PHYSICAL CHANGE IN WELL (SPECIFY) EXISTING VENTILATION BOREHOLE BEING CONVERTED TO GOB WELL.
 PLUG AND ABANDON CLEAN OUT AND REPLUG
 TARGET FORMATION PITTSBURGH ESTIMATED DEPTH 913'
 WELL OPERATOR CNX GAS COMPANY LLC. (NORTH) DESIGNATED AGENT EDWIN L. MERRIFIELD
 ADDRESS 1800 WASHINGTON ROAD ADDRESS 116 1/2 HUNSAKER STREET
PITTSBURGH, PA. 15421-1421 FAIRMONT, WV. 26554

PRECISION SURVEYS FORM IV-6

MONO COUNTY PERMIT NO. 1454C

(LOVERIDGE MINE (CBM 389) 6-6

SEP 20 2002

State of West Virginia
 Department of Environmental Protection
 Office of Oil and Gas

Well Operator's Report of Well Work

Farm Name: Phillips, Freda L. Operator Well No.: L-114

LOCATION: Elevation: 1186 Quadrangle: Wadestown

District: Battelle County: Monongalia
 Latitude: 8154.0 Feet South of 39 Deg. 40 Min. 00 Sec.
 Longitude: 2820.0 Feet West of 80 Deg. 20 Min. 00 Sec.

Company: CNX Gas Company LLC (North)

	Casing & Tubing	Used In Drilling	Left In Well	Cement Fill Up Cu. Ft.
Address: 1800 Washington Road Pittsburgh, PA 15241				
Agent: Edwin Merrifield				
Inspector: Steve Mossor				
Date Permit Issued: 9/17/2002				
Date Well Work Commenced: Existing Borehole				
Date Well Work Completed: Converted to well				
Verbal Plugging:				
Date Permission granted on:				
Rotary Cable Rig				
Total Depth (feet): 858				
Fresh Water Depth (ft.):				
Salt Water Depth (ft.):				
Is coal being mined in area (N/Y)? No				
Coal Depths (ft.): 848				

OPEN FLOW DATA

Producing formation	<u>Pittsburgh Coal Seam</u>	Pay zone depth (ft)	<u>848</u>
Gas: Initial open flow	<u>8</u> MCF/d	Oil: Initial open flow	<u>0</u> Bbl/d
Final open flow	<u>8</u> MCF/d	Final open flow	<u>0</u> Bbl/d
Time of open flow between initial and final tests	<u>0</u> Hours		
Static rock pressure	<u>1</u> psig (surface pressure) after	<u>-</u> Hours	
Second producing formation	<u>None</u>	Pay zone depth (ft)	
Gas: Initial open flow	<u></u> MCF/d	Oil: Initial open flow	<u></u> Bbl/d
Final open flow	<u></u> MCF/d	Final open flow	<u></u> Bbl/d
Time of open flow between initial and final tests	<u></u> Hours		
Static rock pressure	<u></u> psig (surface pressure) after	<u></u> Hours	

NOTE: ON BACK OF THIS FORM PUT THE FOLLOWING: 1). DETAILS OF PERFORATED INTERVALS, FRACTURING OR STIMULATING, PHYSICAL CHANGE, ETC. 2). THE WELL LOG WHICH IS A SYSTEMATIC DETAILED GEOLOGICAL RECORD OF ALL FORMATIONS INCLUDING COAL ENCOUNTERED BY THE WELLBORE.

Signed: Joseph P. Aman
 By: Joseph P. Aman
 Date: September 2, 2004

RECEIVED
 Office of Oil & Gas
 Office of Chief
 SEP 07 2004
 WV Department of
 Environmental Protection
 OCT 15 2004

MONO 1454