

A-13 ✓

LATITUDE 39° 40' 00"

— 7,250'

TOPO. LOC.  
BLACKSVILLE QUAD.  
7 1/2' SERIES

— 2,000'

LONGITUDE 80° 12' 30"

NORTH

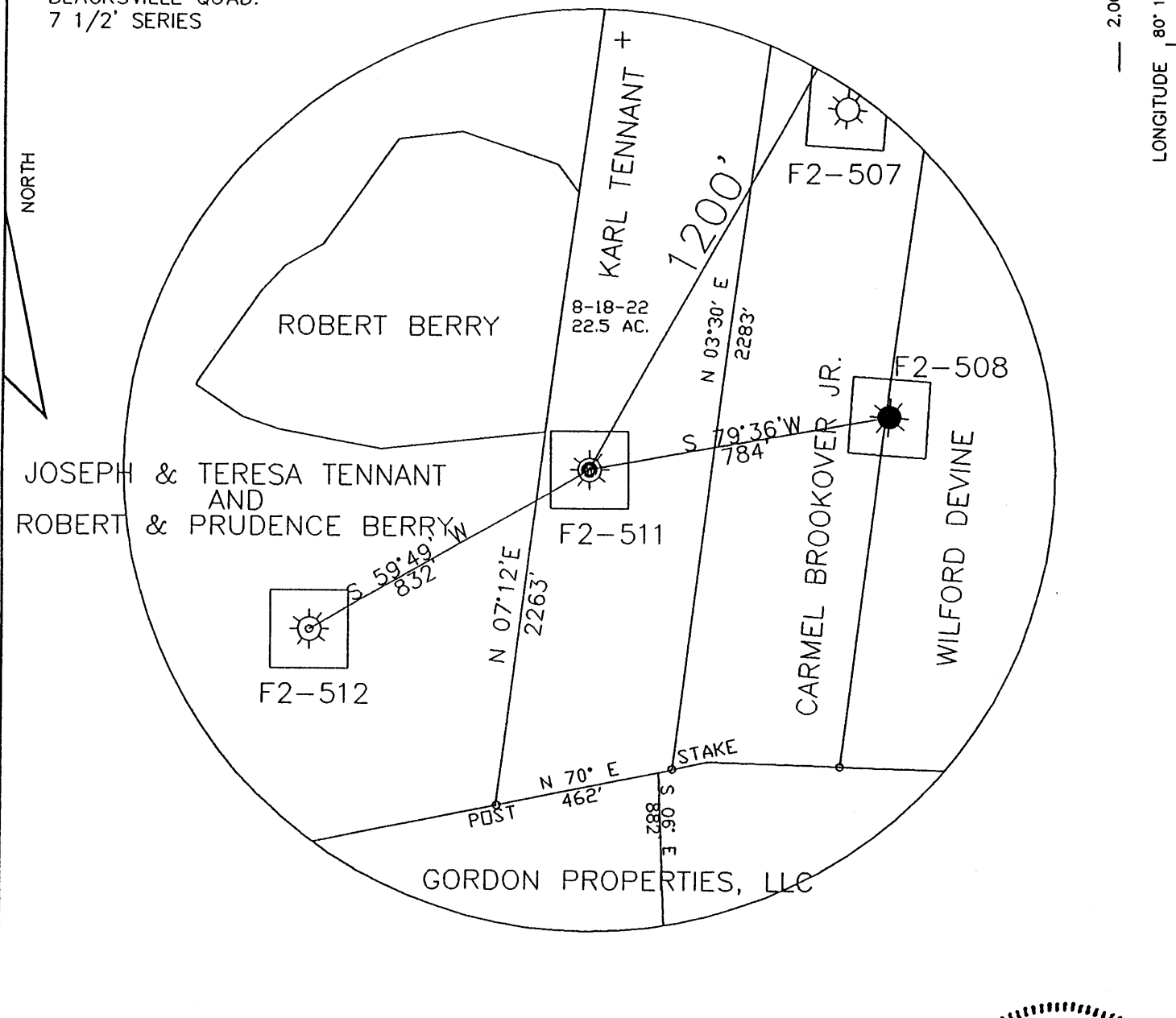

FILE NO. WELL F2-511  
DRAWING NO. F2-511  
SCALE 1"=400'  
MINIMUM DEGREE OF  
ACCURACY 1/2500'  
PROVEN SOURCE OF  
ELEVATION USGS B.M.

I THE UNDERSIGNED, HEREBY CERTIFY  
THAT THIS PLAT IS CORRECT TO THE  
BEST OF MY KNOWLEDGE AND BELIEF AND  
SHOWS ALL THE INFORMATION REQUIRED  
BY LAW AND THE REGULATIONS ISSUED  
AND PRESCRIBED BY THE DEPARTMENT OF  
MINES.  
(SIGNED) John F. Ewell, Jr.  
R.P.E. 11133 L.L.S.         

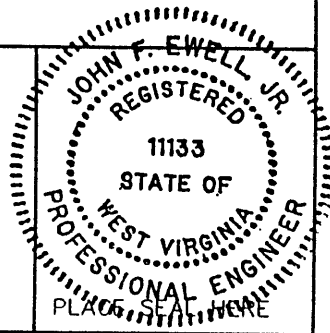

(+) DENOTES LOCATION OF  
WELL ON UNITED STATES  
TOPOGRAPHIC MAPS

DATE MARCH 12 20 03  
OPERATOR'S WELL NO. F2-511  
API WELL NO.         

FORM IV-6

47 - 061 - 01474P  
STATE COUNTY PERMIT

(8-78)

STATE OF WEST VIRGINIA  
DEPARTMENT OF ENVIRONMENTAL PROTECTION  
OIL AND GAS DIVISION

WELL TYPE: OIL X GAS          LIQUID INJECTION          WASTE DISPOSAL           
(IF "GAS", PRODUCTION          STORAGE          DEEP          SHALLOW X)  
LOCATION: ELEVATION 1,122' WATERSHED          DAYS RUN           
DISTRICT CLAY COUNTY MONONGALIA  
QUADRANGLE BLACKSVILLE  
SURFACE OWNER KARL TENNANT ACREAGE 22.5  
OIL & GAS ROYALTY OWNER UNKNOWN LEASE ACREAGE           
LEASE NO. MARION TENNANT 60 AC  
PROPOSED WORK: DRILL          CONVERT          DRILL DEEPER          REDRILL X FRACTURE OR  
STIMULATE          PLUG OFF OLD FORMATION          PERFORATE NEW  
FORMATION          OTHER PHYSICAL CHANGE IN WELL (SPECIFY)         

PLUG AND ABANDON          CLEAN OUT AND REPLUG X  
TARGET FORMATION BAYARD SAND ESTIMATED DEPTH 3,500'  
WELL OPERATOR EASTERN ASSOC. COAL CORP DESIGNATED AGENT EDWARD Y. HOY  
ADDRESS 1044 MIRACLE RUN ROAD ADDRESS 1044 MIRACLE RUN ROAD  
FAIRVIEW WV, 26570 FAIRVIEW WV, 26570

MAY 02 2003

MOND 1474 P

