

FILE NUMBER: \_\_\_\_\_  
 DRAWING NUMBER: \_\_\_\_\_  
 SCALE: 1" = 800'  
 MINIMUM DEGREE OF ACCURACY: 1 in 2500  
 PROVEN SOURCE OF ELEVATION: GPS Survey (submeter)

THE UNDERSIGNED, HEREBY CERTIFY THAT THIS PLAT IS CORRECT TO THE BEST OF MY KNOWLEDGE AND BELIEF AND SHOWS ALL THE INFORMATION REQUIRED BY LAW AND THE REGULATIONS ISSUED AND PRESCRIBED BY THE DEPARTMENT OF ENERGY.

(SIGNED) *J. Michael Evans*  
 J. Michael Evans, PS 900

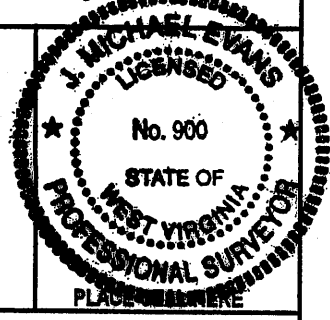

STATE OF WEST VIRGINIA  
 DIVISION OF ENVIRONMENTAL PROTECTION  
 OFFICE OF OIL AND GAS  
 #10 McJUNKIN ROAD  
 NITRO, WV 25143-2506  
 FORM WW-6

LAND SURVEYING SERVICES  
 21 CEDAR LANE, BRIDGEPORT, WV 26330  
 PHONE: 304-842-2018 OR 842-5762

DATE: July 22, 2003  
 OPERATORS WELL NO.: 6361

WELL TYPE: OIL \_\_\_ GAS  LIQUID INJECTION \_\_\_ WASTE DISPOSAL \_\_\_  
 (IF "GAS") PRODUCTION  STORAGE \_\_\_ DEEP \_\_\_ SHALLOW

LOCATION: ELEVATION 997' WATERSHED West Virginia Fork  
 DISTRICT Battelle COUNTY Monongalia  
 QUADRANGLE Wadestown

SURFACE OWNER John R. Statler LEASE NUMBER \_\_\_\_\_  
 OIL & GAS ROYALTY OWNER John R. Statler ACREAGE 360.11  
 LEASE ACREAGE 50.87

PROPOSED WORK: DRILL  CONVERT \_\_\_ DRILL DEEPER \_\_\_ REDRILL \_\_\_ FRACTURE OR STIMULATE \_\_\_ PLUG OFF OLD FORMATION \_\_\_  
 PERFORATE NEW FORMATION \_\_\_ OTHER PHYSICAL CHANGE (SPECIFY) \_\_\_\_\_  
 PLUG & ABANDON \_\_\_ CLEAN OUT & REPLUG \_\_\_

TARGET FORMATION Bayard ESTIMATED DEPTH 3300'

WELL OPERATOR DOMINION EXPLORATION & PRODUCTION, INC. DESIGNATED AGENT Rodney J. Biggs  
 ADDRESS P. O. Box 1248, Jane Lew, WV 26378 ADDRESS P. O. Box 1248, Jane Lew, WV 26378

COUNTY NAME MONO  
 PERMIT 1477 P

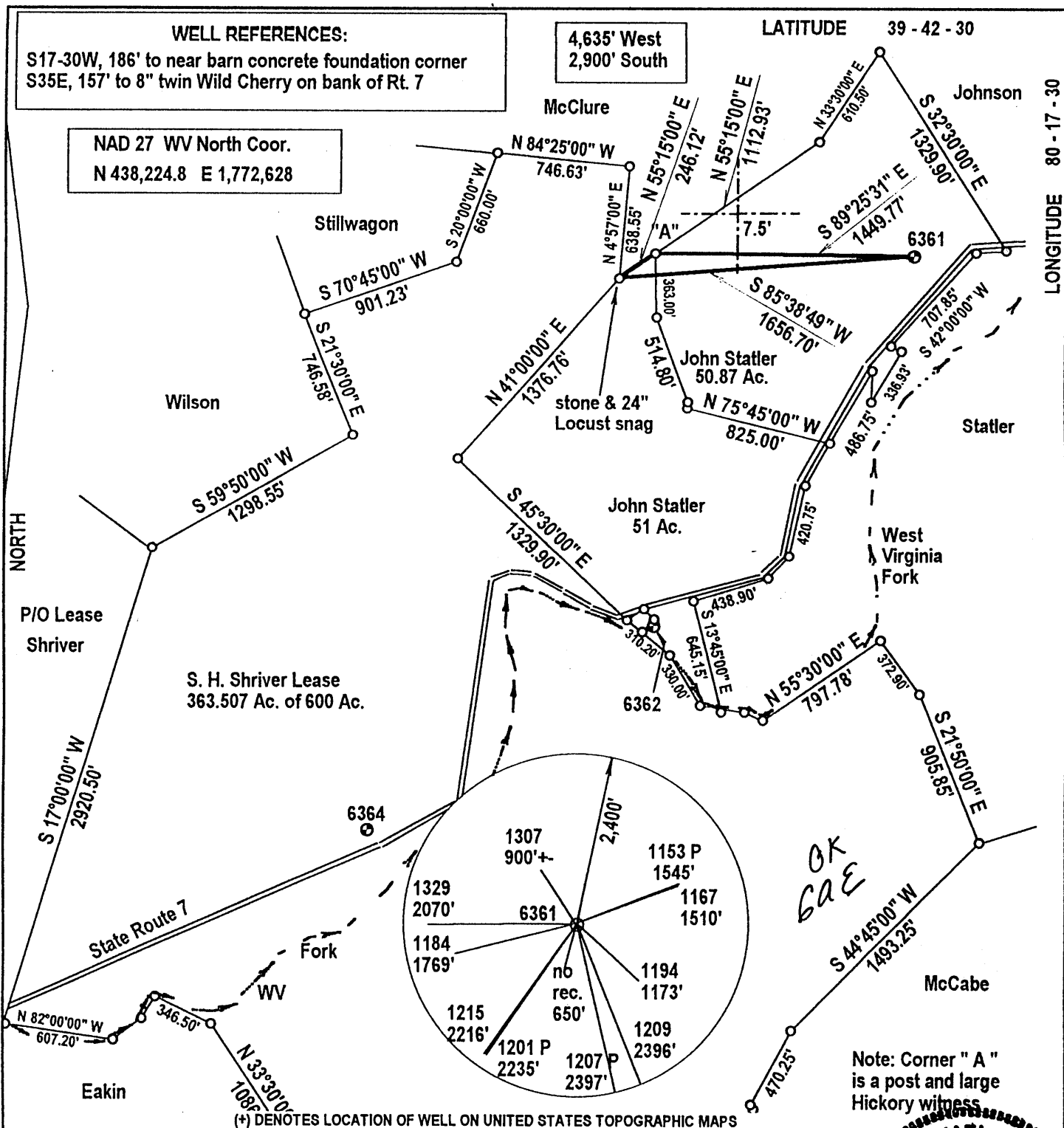

FILE NUMBER: \_\_\_\_\_  
 DRAWING NUMBER: \_\_\_\_\_  
 SCALE: 1" = 800'  
 MINIMUM DEGREE OF ACCURACY: 1 in 2500  
 PROVEN SOURCE OF ELEVATION: GPS Survey (submeter)

I THE UNDERSIGNED, HEREBY CERTIFY THAT THIS PLAT IS CORRECT TO THE BEST OF MY KNOWLEDGE AND BELIEF AND SHOWS ALL THE INFORMATION REQUIRED BY LAW AND THE REGULATIONS ISSUED AND PRESCRIBED BY THE DEPARTMENT OF ENERGY.

(SIGNED) *J. Michael Evans*  
 J. Michael Evans, PS 900

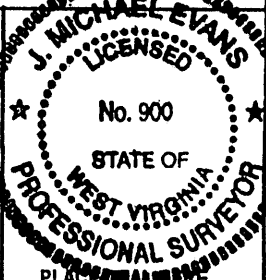

STATE OF WEST VIRGINIA  
 DIVISION OF ENVIRONMENTAL PROTECTION  
 OFFICE OF OIL AND GAS  
 #10 McJUNKIN ROAD  
 NITRO, WV 25143-2606  
 FORM WW-6

LAND SURVEYING SERVICES  
 21 CEDAR LANE, BRIDGEPORT, WV 26330  
 PHONE: 304-842-2018 OR 842-5762

DATE: July 22, 2003  
 OPERATORS WELL NO.: 6361  
 API WELL NO. 47 - 061 - 01477  
 STATE COUNTY PERMIT

WELL TYPE: OIL  GAS  LIQUID INJECTION  WASTE DISPOSAL   
 (IF "GAS") PRODUCTION  STORAGE  DEEP  SHALLOW

LOCATION: ELEVATION 997' WATERSHED West Virginia Fork  
 DISTRICT Battelle COUNTY Monongalia  
 QUADRANGLE Wadestown LEASE NUMBER \_\_\_\_\_

SURFACE OWNER John R. Statler ACREAGE 360.11  
 OIL & GAS ROYALTY OWNER John R. Statler LEASE ACREAGE 50.87

PROPOSED WORK: DRILL  CONVERT  DRILL DEEPER  REDRILL  FRACTURE OR STIMULATE  PLUG OFF OLD FORMATION   
 PERFORATE NEW FORMATION  OTHER PHYSICAL CHANGE (SPECIFY) \_\_\_\_\_

TARGET FORMATION Bayard PLUG & ABANDON  CLEAN OUT & REPLUG   
 ESTIMATED DEPTH 3300'

WELL OPERATOR DOMINION EXPLORATION & PRODUCTION, INC. DESIGNATED AGENT Rodney J. Biggs  
 ADDRESS P. O. Box 1248, Jane Lew, WV 26378 ADDRESS P. O. Box 1248, Jane Lew, WV 26378

6-6 (517)

SEP 12 2003

COUNTY NAME PERMIT MONO 1477

State of West Virginia  
Department of Environmental Protection  
Office of Oil and Gas

*Handwritten mark*

Well Operator's Report of Well Work

Farm name: Statler, John R. Operator Well No.: 6361

LOCATION: Elevation: 997' Quadrangle: Wadestown

District: Battelle County: Monongalia  
Latitude: 2,900 Feet South of 39 Deg. 42 Min. 30 Sec.  
Longitude 4,635 Feet West of 80 Deg. 17 Min. 30 Sec.

Company: Dominion Exploration & Production, Inc

	Casing & Tubing	Used in drilling	Left in well	Cement fill up Cu. Ft.
Address: P O Box 1248 Jane Lew, WV 26378				
Agent: Rodney J. Biggs				
Inspector: Terry Urban				
Date Permit Issued: 09/10/2003				
Date Well Work Commenced: 11/20/2003	16'	30'	30'	Sand In
Date Well Work Completed: 12/12/2004				
Verbal Plugging N/A	13 3/8"	85'	85'	65 sks
Date Permission granted on: N/A				
Rotary X Cable Rig	9 5/8"	843'	843'	225 sks
Total Depth (feet): 3333'				
Fresh Water Depth (ft.): 35', 198', 1704'	7"	1769'	1769'	250 sks
Salt Water Depth (ft.): N/A	4 1/2"	3208'	3208'	150 sks
Is coal being mined in area (N/Y)? Y				
Coal Depths (ft.): N/A				

OPEN FLOW DATA

Producing formation 5<sup>th</sup> Sand Pay zone depth (ft) 3023-3034'  
Gas: Initial open flow 267 MCF/d Oil: Initial open flow 0 Bbl/d  
Final open flow 2 MCF/d Final open flow 0 Bbl/d  
Time of open flow between initial and final tests 12 Hours  
Static rock Pressure 70 psig (surface pressure) after 12 Hours

Second producing formation \_\_\_\_\_ Pay zone depth (ft) \_\_\_\_\_  
Gas: Initial open flow \_\_\_\_\_ MCF/d Oil: Initial open flow \_\_\_\_\_ Bbl/d  
Final open flow \_\_\_\_\_ MCF/d Final open flow \_\_\_\_\_ Bbl/d  
Time of open flow between initial and final tests \_\_\_\_\_ Hours  
Static rock Pressure \_\_\_\_\_ psig (surface pressure) after \_\_\_\_\_ Hours

NOTE: ON BACK OF THIS FORM PUT THE FOLLOWING: 1). DETAILS OF PERFORATED INTERVALS, FRACTURING OR STIMULATING, PHYSICAL CHANGE, ETC. 2). THE WELL LOG WHICH IS A SYSTEMATIC DETAILED GEOLOGICAL RECORD OF ALL FORMATIONS, INCLUDING COAL ENCOUNTERED BY THE WELLBORE.

Signed: \_\_\_\_\_ *Rodney J. Biggs* MAY 20 2005  
By: Rodney J. Biggs  
Date: 1/13/05

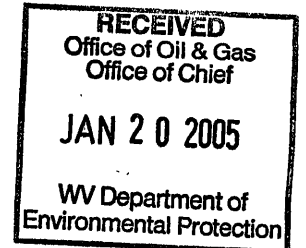

MONO 1477

**WELL 6361**  
**12/12/2003**

PERFED 5TH SAND, 3023 - 3034', 24 HOLES. PERFED AND FRACED  
 AS FOLLOWS:  
 5TH SAND, 3023 - 3034', 24 HOLES, BD 4100#, AVG RATE 14 BPM,  
 AVG PRESS 3980#, 375 BBLS, 41 MSCFN2,  
 TOT SAND 25,000#, ISIP 4300#

Fill	0	30
Shale	30	150
Sand & Shale	150	160
RR & Shale	160	175
Sand & Shale	175	327
Sand	327	364
Sand & Shale	364	475
Sand	475	620
Sand & Shale	620	714
Coal & Shale	714	722
Shale	722	922
RR & Shale	922	1240
Dunkard Sand	1240	1270
Sand Shale	1270	1647
Salt Sand	1647	1811
Sand & Shale	1811	1919

FORMATION TOPS

Little Lime	1919	1969
Big Lime	1969	2033
Keener	2050	2070
Greenbrier Injun	2150	2191
Pocono Injun	2207	2245
50 Foot	2665	2709
30 Foot	2728	2764
Gordon	2789	2917
4 <sup>th</sup> Sand	2951	2989
5 <sup>th</sup> Sand	3011	3051
Bayard	3091	3097
Lower Bayard	3152	3157
LTD		3338*