



Diversified Gas & Oil Corporation
 100 Diversified Way
 Pikeville KY, 41051

47-061-01480

Plugging Map

Legend

- Well
- Access Road
- ▨ Pits
- ▭ Pad
- Public Roads

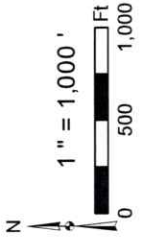
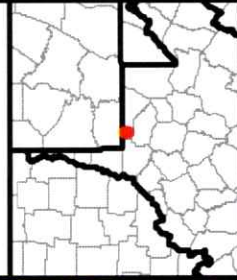

Well No.: 47-061-01480
 UTM83-17 Meters
 North: 4393132.51
 East: 559173.54
 Elev.: 444.85 M
 Elev.: 1459.11 Ft

Efaw Knob

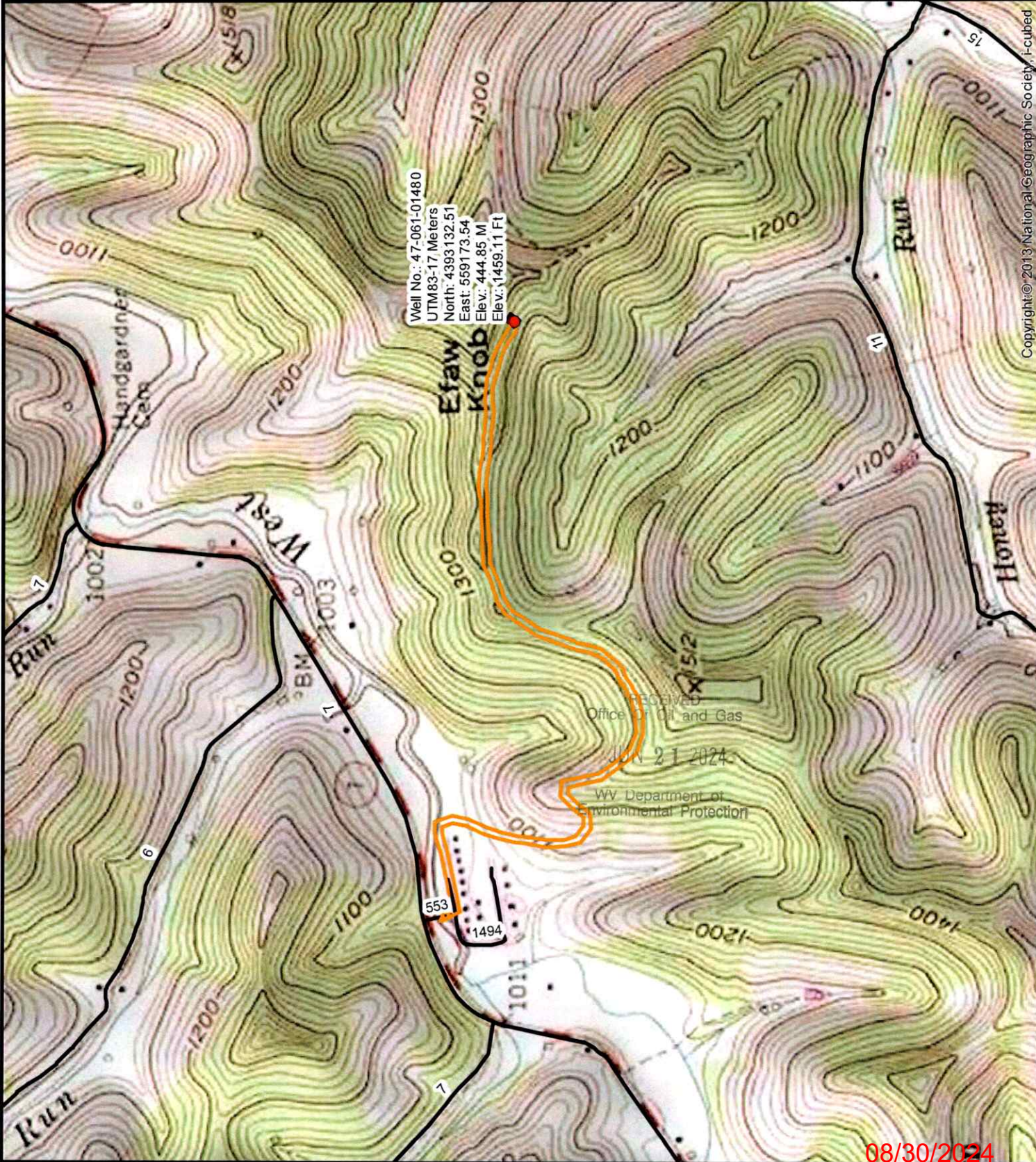

RECEIVED
 Office of Oil and Gas

JUN 21 2024

WV Department of
 Environmental Protection

Copyright © 2013 National Geographic Society, Inc.

08/30/2024



Diversified Gas & Oil Corporation
100 Diversified Way
Pikeville KY, 41051

47-061-01480

Plugging Map

Legend

- Well
- Access Road
- Pits
- Pad
- Public Roads



Environment

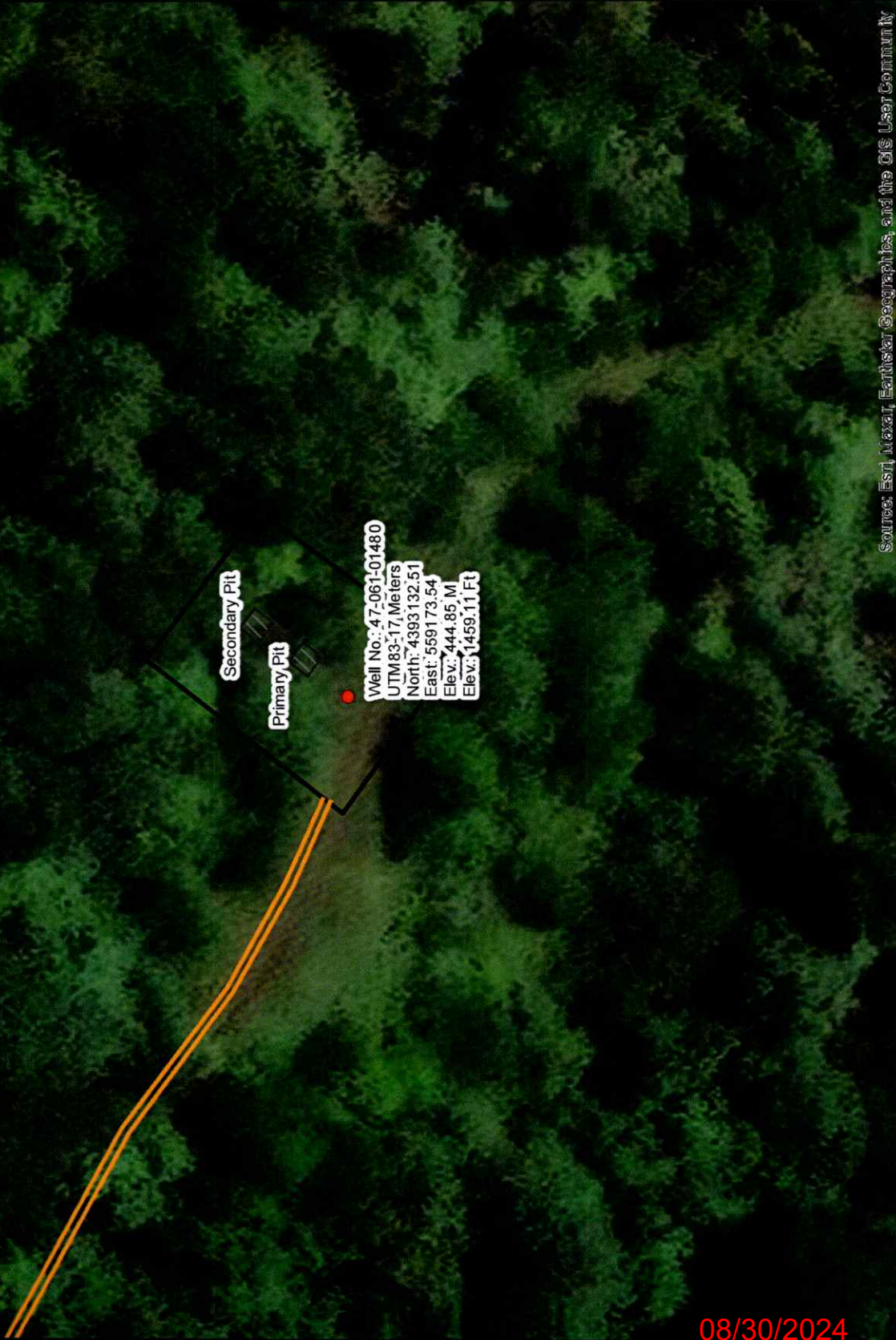
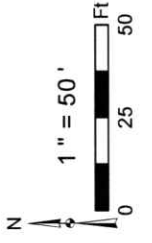

Well No.: 47-061-01480
UTM 83-17, Meters
North: 4393 132.51
East: 5591 73.54
Elev.: 444.85, M
Elev.: 1459.11 Ft

Secondary Pit

Primary Pit

Source: Esri, Maxar, Earthstar Geographics, and the GIS User Community

08/30/2024

WW-7
8-30-06



West Virginia Department of Environmental Protection
Office of Oil and Gas
WELL LOCATION FORM: GPS

API: 4706101480 WELL NO.: 5568

FARM NAME: Leegan, Brent W.

RESPONSIBLE PARTY NAME: Diversified Production, LLC

COUNTY: Monongalia DISTRICT: Batelle

QUADRANGLE: Wadestown 7.5'

SURFACE OWNER: Brent W. Legan

ROYALTY OWNER: Brent W. Legan

UTM GPS NORTHING: 4393132.51

UTM GPS EASTING: 559173.54 GPS ELEVATION: 1459.11'

The Responsible Party named above has chosen to submit GPS coordinates in lieu of preparing a new well location plat for a plugging permit or assigned API number on the above well. The Office of Oil and Gas will not accept GPS coordinates that do not meet the following requirements:

- Datum: NAD 1983, Zone: 17 North, Coordinate Units: meters, ^{Altitude:} height above mean sea level (MSL) – meters.
- Accuracy to Datum – 3.05 meters
- Data Collection Method:
Survey grade GPS ____ : Post Processed Differential ____
Real-Time Differential ____
Mapping Grade GPS X : Post Processed Differential X
Real-Time Differential ____

RECEIVED
Office Of Oil and Gas
JUN 21
WV Department of Environmental Protection

4. **Letter size copy of the topography map showing the well location.**
I the undersigned, hereby certify this data is correct to the best of my knowledge and belief and shows all the information required by law and the regulations issued and prescribed by the Office of Oil and Gas.

Signature

Chris Veazey - Director of Administration
Title

6/13/24
Date

08/30/2024