

LATITUDE 39° 42' 30"

9,000'

LONGITUDE 80° 12' 30"

TOPO. LOC.
BLACKSVILLE QUAD.
7 1/2' SERIES

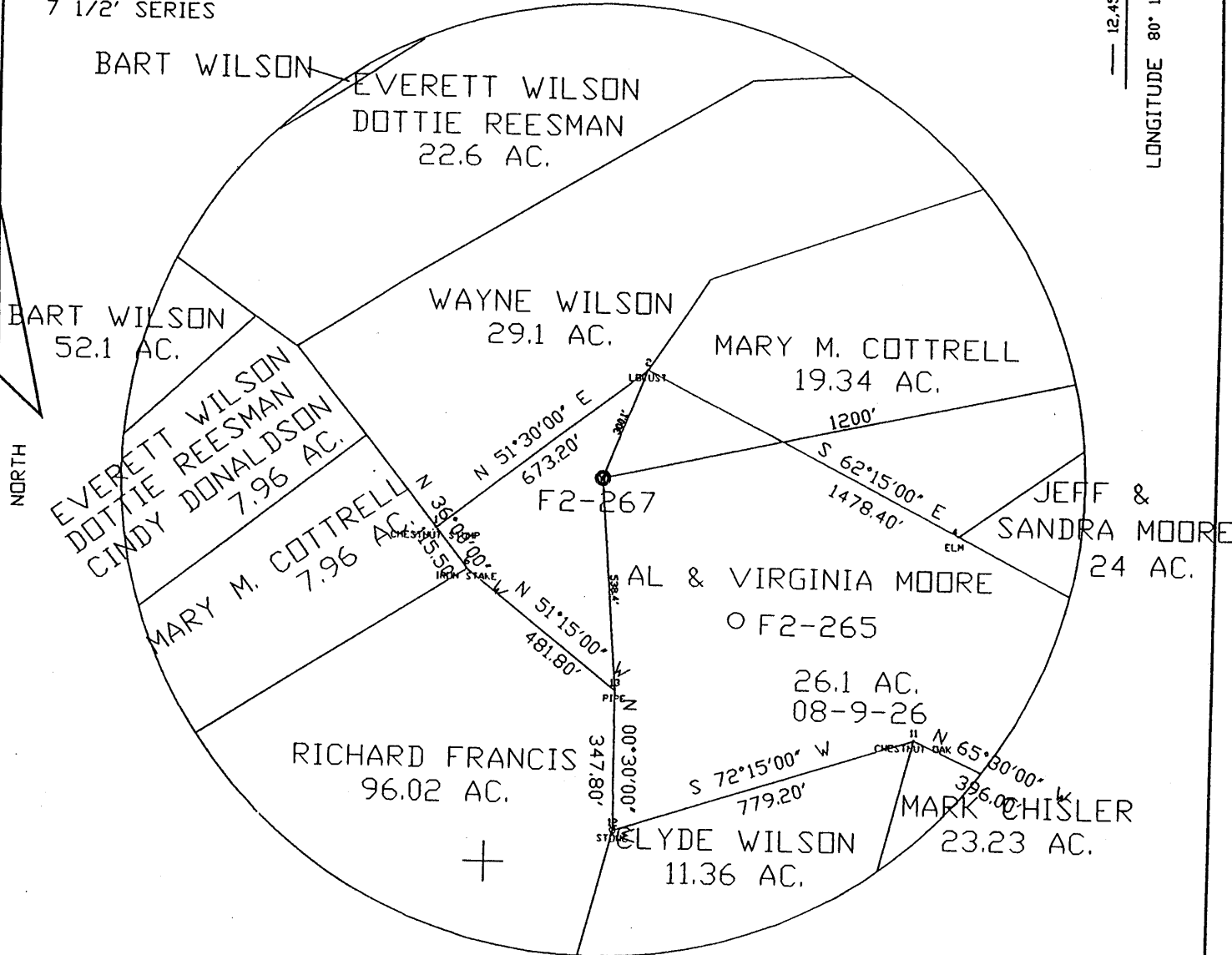

FILE NO. WELL F2-267
 DRAWING NO. F2-267 PLAT
 SCALE 1"=400'
 MINIMUM DEGREE OF
 ACCURACY 1/2500'
 PROVEN SOURCE OF
 ELEVATION USGS B.M.

I THE UNDERSIGNED, HEREBY CERTIFY
 THAT THIS PLAT IS CORRECT TO THE
 BEST OF MY KNOWLEDGE AND BELIEF AND
 SHOWS ALL THE INFORMATION REQUIRED
 BY LAW AND THE REGULATIONS ISSUED
 AND PRESCRIBED BY THE DEPARTMENT OF
 MINES.
 (SIGNED) *John F. Ewell, Jr.*
 R.P.E. 11133 L.L.S.

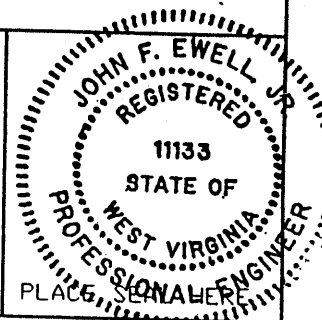

(+) DENOTES LOCATION OF
 WELL ON UNITED STATES
 TOPOGRAPHIC MAPS

FORM IV-6
 (8-78)

STATE OF WEST VIRGINIA
 DEPARTMENT OF ENVIRONMENTAL PROTECTION
 OIL AND GAS DIVISION

DATE FEBRUARY 10, 2004
 OPERATOR'S WELL NO. F2-267
 API WELL NO. 47-061-01486P
 STATE COUNTY PERMIT

was 061 30309

WELL TYPE: OIL GAS LIQUID INJECTION WASTE DISPOSAL
 (IF GAS, PRODUCTION STORAGE DEEP SHALLOW
 LOCATION: ELEVATION 1,370' WATERSHED DAYS RUN
 DISTRICT CLAY COUNTY MONONGALIA
 QUADRANGLE BLACKSVILLE
 SURFACE OWNER EASTERN ASSOC. COAL CORP. ACREAGE 29.0
 OIL & GAS ROYALTY OWNER UNKNOWN # 2 LEASE ACREAGE
 LEASE NO. DAVID LEMLEY 29.0 AC.
 PROPOSED WORK: DRILL CONVERT DRILL DEEPER REDRILL FRACTURE OR
 STIMULATE PLUG OFF OLD FORMATION PERFORATE NEW
 FORMATION OTHER PHYSICAL CHANGE IN WELL (SPECIFY)
 PLUG AND ABANDON CLEAN OUT AND REPLUG
 TARGET FORMATION BAYARD SAND ESTIMATED DEPTH 3,300'
 WELL OPERATOR EASTERN ASSOC. COAL CORP. DESIGNATED AGENT EDWARD Y. HOY
 ADDRESS 1044 MIRACLE RUN ROAD ADDRESS 1044 MIRACLE RUN ROAD
FAIRVIEW WV. 26570 FAIRVIEW WV. 26570

pink sheet down

MONON. 1486-P

Latitude 39 45

Longitude 80 10

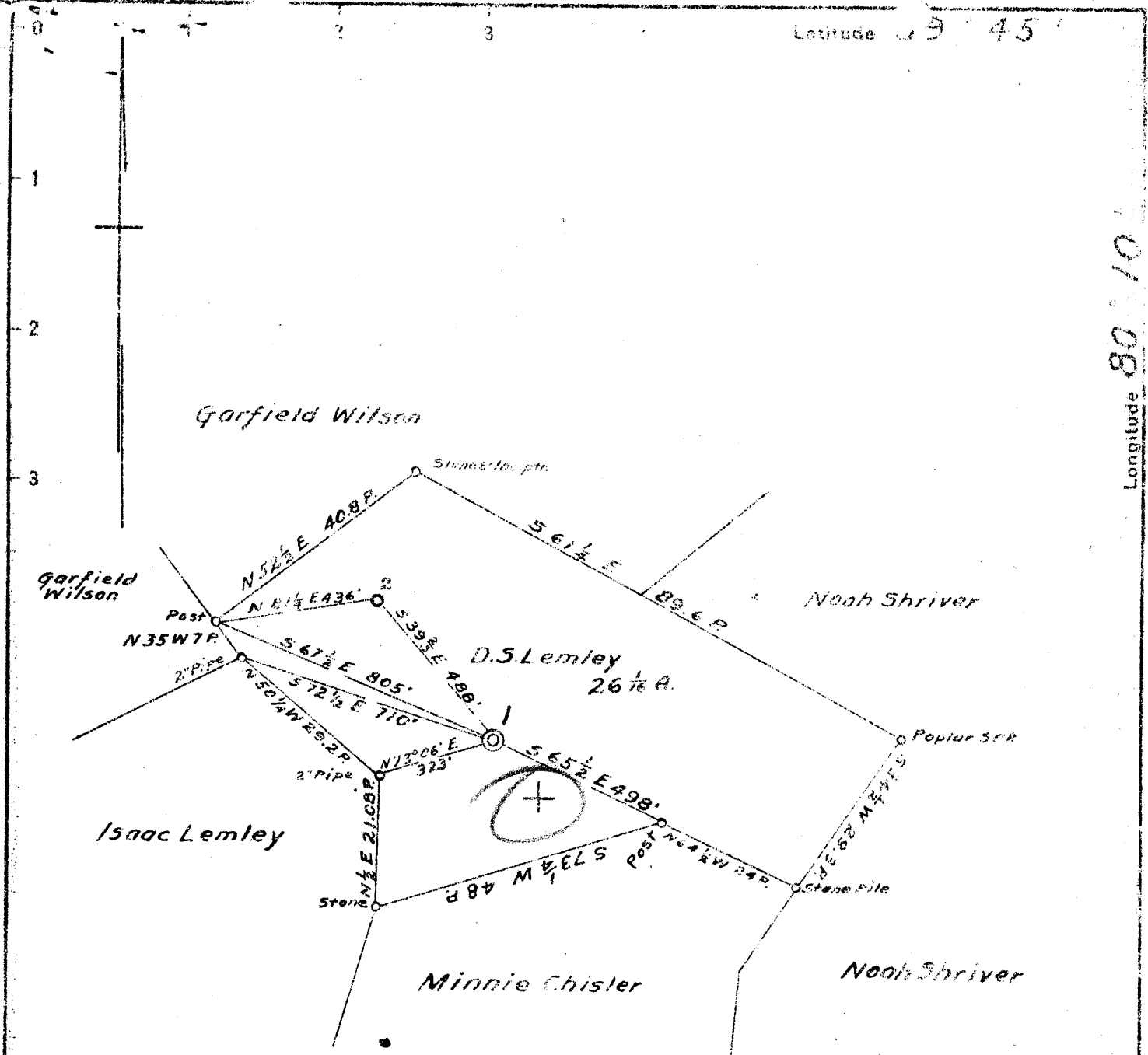

Surface & Mapletown Coal:
 Lucy Moore,
 Fairview,
 R.D. #2 W. Va.

Pittsburgh Coal:
 Davis Coal & Coke Co.,
 Baltimore,
 Md.

5.23S
 3.98W

Y, 03 W
 J. B. Y &

OCT 17 1944

New Location
 Drill Deeper
 Abandonment

Company South Penn Nat. Gas Co.
 Address Parkersburg W. Va.
 Farm D.S. Lemley
 Tract _____ Acres 30 Lease No. 52650
 Well (Farm) No. 1 Serial No. _____
 Elevation (Spirit Level) 1471.34
 Quadrangle Blacksville
 County Monongalia District Clay
 Engineer Emmon Haines
 Engineer's Registration No. _____
 File No. _____ Drawing No. _____
 Date 9-22-44 Scale 1" = 400'

STATE OF WEST VIRGINIA
 DEPARTMENT OF MINES
 OIL AND GAS DIVISION
 CHARLESTON

WELL LOCATION MAP

FILE NO. MON-309-A
 # 158 in Co Rpt NOV 06 11486
 041-70260

+ Denotes location of well on United States Topographic Maps, scale 1 to 62,500, latitude and longitude lines being represented by border lines as shown.

- Denotes one inch spaces on border line of original tracing.



STATE OF WEST VIRGINIA
DEPARTMENT OF MINES
OIL AND GAS DIVISION

363

WELL RECORD

Permit No. 309-A → 1486

Oil or Gas Well **OIL**
(KIND)

Company **South Penn Natural Gas Company,**
Address **Union Trust Bldg Parkersburg, W. Va.**
Farm **D. S. Lemley** Acres **30**
Location (waters) **Days Run**
Well No. **1** Elev. **1471.34**
District **Clay** County **Monongalia**
The surface of tract is owned in fee by **Lucy Moore**
R. D. No. 2, Address **Fairview, W. Va.**
Mineral rights are owned by **David S. Lemley et al**
R. D. No. 1, Address **Fairview, W. Va.**
Drilling commenced **March 16, 1903**
Drilling completed **May 18, 1903**
Date Shot **9-9-09 - 30 Qts.**
9-5-16 - 20 From To
With **-- --**
Open Flow /10ths Water in **--** Inch
/10ths Merc. in **--** Inch
Volume **---** Cu. Ft.
Rock Pressure **---** lbs. **--** hrs.
Oil **90** bbls., 1st 24 hrs.
Fresh water **--** feet **--** feet
Salt water **--** feet **--** feet

Casing and Tubing	Used in Drilling	Left in Well	Packers
Size			Kind of Packer
16			-
13	(Pulled 147')		-
10	1428' 10"	1281' 10"	Size of
8 1/4	1735'	1735'	-
6 5/8	2436'	2436'	Depth set
5 3/16	2382'		-
3			Perf. top
2			Perf. bottom
Liners Used			Perf. top
Cond.	14'		Perf. bottom

CASING CEMENTED **--** SIZE **--** No. Ft. **--** Date **--**
COAL WAS ENCOUNTERED AT **1155** FEET **84** INCHES
-- FEET **--** INCHES **--** FEET **--** INCHES
-- FEET **--** INCHES **--** FEET **--** INCHES

Formation	Color	Hard or Soft	Top	Bottom	Oil, Gas or Water	Depth Found	Remarks
Pittsburgh Coal			1155	1162			
Big Injun			2436				
Total Depth				2542	1st Pay	2531-2537	

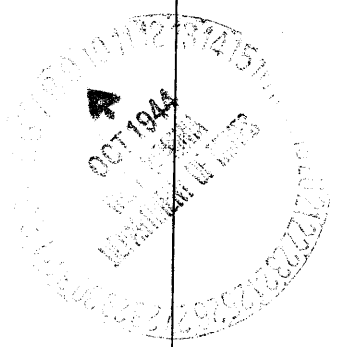

JUN 15 1945

Formation	Color	Hard or Soft	Top	Bottom	Oil, Gas or Water	Depth Found	Remarks

Date **October 6, 1944.**, 194

APPROVED **SOUTH PENN NATURAL GAS COMPANY,** Owner

By *Elton Spang* Land Agent.
(Title)

