

LATITUDE 39°42'30"

REFERENCE LINES		
LINE	BEARING	DISTANCE
R1	S 85°01'41" E	1193.45'
R2	S 31°23'05" E	2147.84'
R3	N 50°49'45" E	299.06'
R4	S 54°37'54" E	280.16'
R5	S 08°25'03" W	253.91'

COORDINATES:
8,000' WEST (80°21'15.90")
6,781' SOUTH (39°41'23.34")

LINE	BEARING	DISTANCE
L1	N 84°25'44" E	585.97'
L2	N 18°55'44" E	49.50'
L3	N 09°31'35" W	420.75'
L4	N 09°31'35" W	471.23'
L5	N 67°00'22" E	907.40'
L6	S 28°57'14" E	808.40'
L7	S 86°41'17" E	103.87'
L8	S 36°42'19" E	843.98'
L9	S 88°46'47" W	196.45'
L10	S 71°57'09" W	578.17'
L11	S 57°56'43" W	69.31'
L12	S 24°32'30" W	385.46'
L13	S 45°13'30" W	378.85'
L14	S 73°37'30" W	147.70'
L15	S 67°32'30" W	805.00'
L16	S 81°23'30" W	194.45'
L17	N 80°16'27" W	459.44'
L18	S 03°15'00" W	513.45'
L19	S 89°01'30" W	287.46'
L20	N 27°29'30" W	700.77'
L21	N 51°57'30" W	352.72'
L22	N 39°25'00" E	698.25'
L23	N 45°27'00" E	318.89'
L24	N 23°48'00" E	423.63'
L25	N 30°48'49" E	613.91'
L26	N 21°05'45" E	427.20'
L27	N 16°41'17" E	545.41'

NOTE:
1. THERE ARE NO OCCUPIED DWELLINGS WITHIN 200' OF PROPOSED WELL.
2. PROPOSED WELL IS GREATER THAN 100' FROM THE MINERAL LINE.

CONSOLIDATION COAL COMPANY
TM/PAR 12/08
DB/PG 1295/417
178.00 ACRES ±

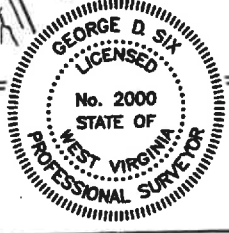

I, THE UNDERSIGNED, HEREBY CERTIFY THAT THIS PLAN IS CORRECT TO THE BEST OF MY KNOWLEDGE AND BELIEF AND SHOWS ALL THE INFORMATION REQUIRED BY LAW AND THE REGULATIONS ISSUED AND PRESCRIBED BY THE DEPARTMENT OF ENERGY.

P.S. No. 2000 *George D. Six*

(+) DENOTES LOCATION OF WELL ON UNITED STATES TOPOGRAPHIC MAPS
DATE JULY 19 20 06
OPERATOR'S WELL NO. SC12
WELL NO. 47-061-0544C
STATE COUNTY PERMIT

MINIMUM DEGREE OF ACCURACY: 1/2500 FILE No.: SC12
SCALE: 1" = 1000'
PROVEN SOURCE OF ELEVATION: U.S.G.S. MONUMENT - THOMAS 1498.81'

STATE OF WEST VIRGINIA
DIVISION OF ENVIRONMENTAL PROTECTION
OFFICE OF OIL AND GAS
Office of Oil and Gas

WELL TYPE: OIL _____ GAS X LIQUID INJECTION _____ WASTE DISPOSAL _____ "GAS" PRODUCTION X STORAGE _____ DEEP _____

LOCATION: ELEVATION: 1144.04' WATERSHED: BROWNS RUN
DISTRICT: BATTELLE COUNTY: MONONGALIA
SURFACE OWNER: CONSOLIDATION COAL COMPANY
ROYALTY OWNER: SEE ATTACHED
PROPOSED WORK: _____
DRILL: X CONVERT: _____ DRILL DEEPER: _____ REDRILL: _____ FRACTURE OR STIMULATE: _____ PLUG OFF OLD: _____
FORMATION: _____ PERFORATE NEW FORMATION: _____ PLUG AND ABANDON: _____ CLEAN OUT AND REFLUG: _____ OTHER: _____
PHYSICAL CHANGE IN WELL (SPECIFY): NONE TARGET FORMATION: PITTSBURGH
ESTIMATED DEPTH: 1174'±

WELL OPERATOR: CNX Gas Company LLC DESIGNATED AGENT: JOHN H. JOHNSTON
ADDRESS: 2481 JOHN NASH BLVD., BLUEFIELD, WV 24701 ADDRESS: BANK ONE CENTER, PO BOX 1588, CHARLESTON, WV 25326-1598



Diversified Gas & Oil Corporation
100 Diversified Way
Pikeville KY, 41051

47-061-01544

Plugging Map

Legend

- Well
- Access Road
- Pits
- Pad
- Public Roads

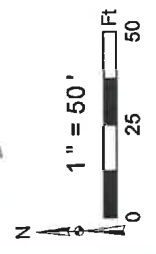

Well No.: 47-061-01544
UTM83-17 Meters
North: 4393529.83
East: 555356.77
Elev: 350.29, M
Elev: 1148.97, Ft

Primary Pit

Secondary Pit

Source: Esri, Maxar, Earthstar, GeoEye, IGN, GeoEye, and the GIS User Community

07/26/2024

4706101544P

4706101544P







Diversified Gas & Oil Corporation
100 Diversified Way
Pikeville KY, 41051

47-061-01544

Plugging Map

Legend

-  Well
-  Access Road
-  Pits
-  Pad
-  Public Roads

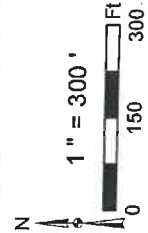
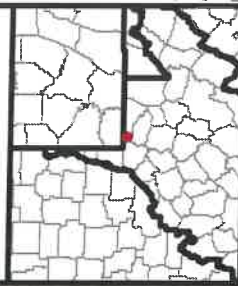

Well No.: 47-061-01544
 UTM83-17 Meters
 North: 4393529.83
 East: 55356.77
 Elev.: 350.29 M
 Elev.: 1148.97 Ft

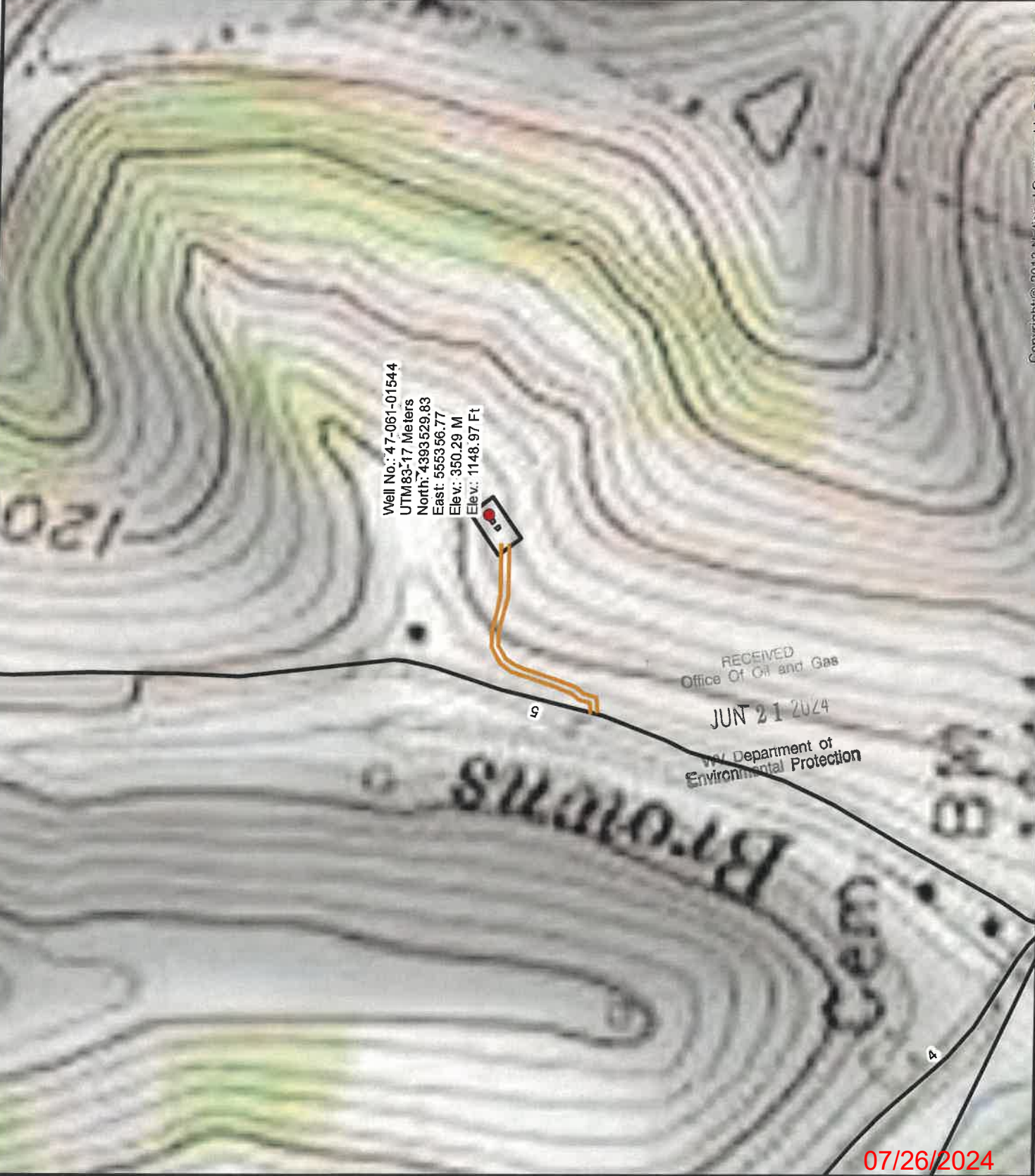

RECEIVED
 Office Of Oil and Gas
 JUN 21 2024
 KY Department of
 Environmental Protection

07/26/2024

4706101544

WW-7
8-30-06



West Virginia Department of Environmental Protection
Office of Oil and Gas
WELL LOCATION FORM: GPS

API: 4706101544 WELL NO.: SC12

FARM NAME: Consolidation Coal Co

RESPONSIBLE PARTY NAME: Diversified Production, LLC

COUNTY: Monongalia DISTRICT: Batelle

QUADRANGLE: Wadestown 7.5'

SURFACE OWNER: Consol Mining Company, LLC c/o CNX Resources

ROYALTY OWNER: Consolidation Coal Co., Thomas Wise, Dennis & Rose Thomas, George Cummins, Patrick Taylor, Curtis & Diana Thomas

UTM GPS NORTHING: 4393529.83

UTM GPS EASTING: 555356.77 GPS ELEVATION: 1148.97'

The Responsible Party named above has chosen to submit GPS coordinates in lieu of preparing a new well location plat for a plugging permit or assigned API number on the above well. The Office of Oil and Gas will not accept GPS coordinates that do not meet the following requirements:

- Datum: NAD 1983, Zone: 17 North, Coordinate Units: meters, Altitude: height above mean sea level (MSL) – meters.
- Accuracy to Datum – 3.05 meters
- Data Collection Method:

Survey grade GPS ____: Post Processed Differential ____
Real-Time Differential ____

Mapping Grade GPS X: Post Processed Differential X
Real-Time Differential ____

RECEIVED
Office Of Oil and Gas
JUN 21 2024
WV Department of
Environmental Protection

- Letter size copy of the topography map showing the well location.

I the undersigned, hereby certify this data is correct to the best of my knowledge and belief and shows all the information required by law and the regulations issued and prescribed by the Office of Oil and Gas.

Chris Veazey
Signature

Chris Veazey - Director of Administration
Title

6/13/24
Date

07/26/2024