

Arross Road

04/18/2025

Well# SC-6

HUNDRED WV PA 7.5' Quad

Scale: 1" = 500

Pone

1200

Run



RECEIVED
Office of Oil and Gas

APR 07 2025

WV Department of
Environmental Protection

1300

1400

Well# SC-6

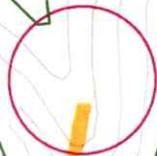

Run

1200

600

Access Road



04/18/2025



4396

42'30"

RECEIVED
Office of Oil and Gas

APR 07 2025

WV Department of
Environmental Protection

4394

(WADESTOWN)
4963 III NE

4392

4391

40'

'Hundred; WV,PA' Scale: 1" = 0.379Mi 610Mt 2,000Ft, 1 Mi = 2,640' , 1 cm = 240Mt

04/18/2025

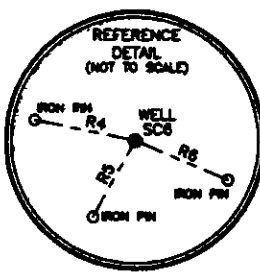
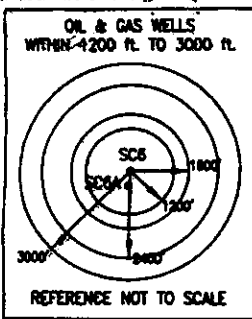

BME
Blue Mountain Engineering
11023 MARION GORDON HIGHWAY
BLUFTON, WV 25842
PHONE: (304) 652-8488

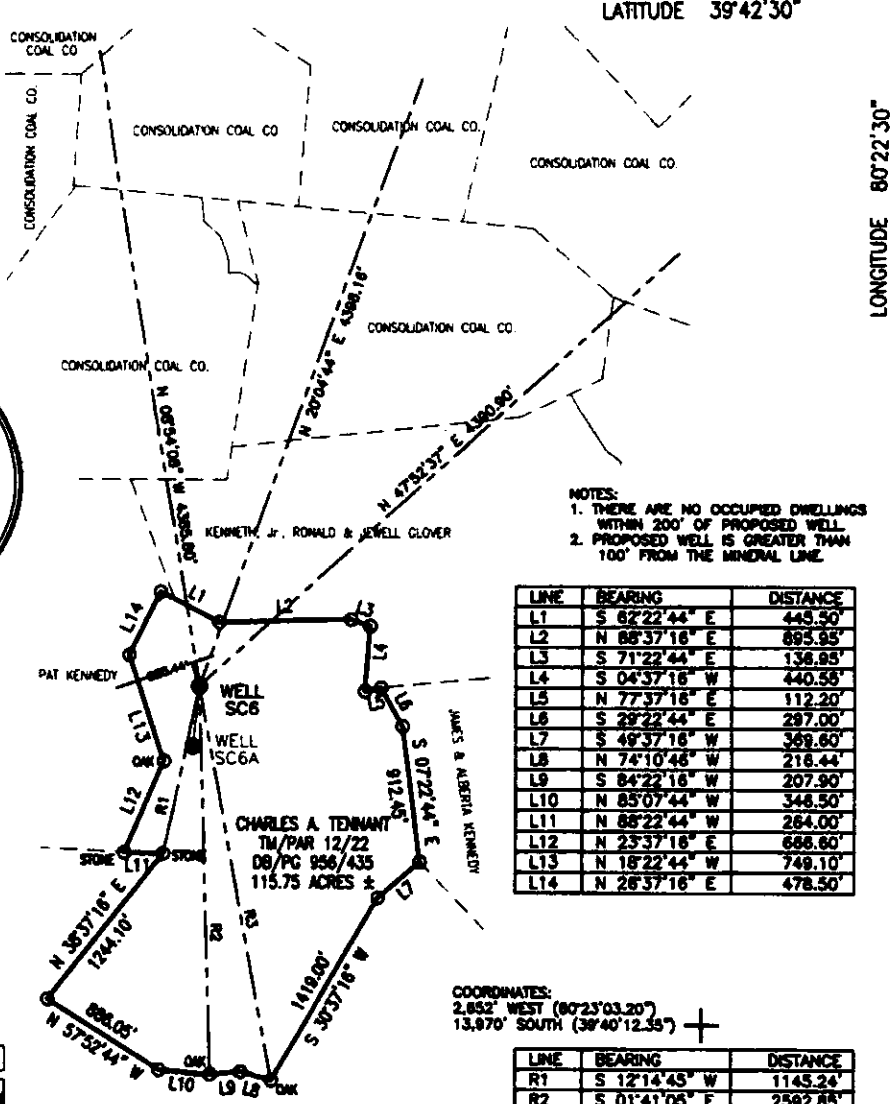

LINE	BEARING	DISTANCE
L1	S 82°22'44" E	445.50'
L2	N 88°37'18" E	893.85'
L3	S 71°22'44" E	136.85'
L4	S 04°37'18" W	440.58'
L5	N 77°37'18" E	112.20'
L6	S 28°22'44" E	297.00'
L7	S 48°37'18" W	369.60'
L8	N 74°10'48" W	216.44'
L9	S 84°22'18" W	207.90'
L10	N 85°07'44" W	348.50'
L11	N 88°22'44" W	284.00'
L12	N 23°37'18" E	688.60'
L13	N 18°22'44" W	749.10'
L14	N 28°37'18" E	478.50'

COORDINATES:
2,852' WEST (80°23'03.20")
13,870' SOUTH (38°40'12.35")

LINE	BEARING	DISTANCE
R1	S 12°14'45" W	1145.24'
R2	S 01°41'05" E	2592.85'
R3	S 10°34'52" E	2675.85'
R4	N 78°11'53" W	248.18'
R5	S 28°45'49" W	213.32'
R6	S 88°57'43" E	244.16'

I, THE UNDERSIGNED, HEREBY CERTIFY THAT THIS PLAN IS CORRECT TO THE BEST OF MY KNOWLEDGE AND BELIEF AND SHOWS ALL THE INFORMATION REQUIRED BY LAW AND THE REGULATIONS ISSUED AND PRESCRIBED BY THE DEPARTMENT OF ENERGY.

P.S. No. 2000 *George D. Six*



(+) DEMOTES LOCATION OF WELL ON UNITED STATES TOPOGRAPHIC MAPS
DATE JUNE 15, 20 07
OPERATOR'S WELL NO. SC8
API WELL NO. 47-061-01557-C
STATE WV COUNTY MONONGALIA PERMIT 01557-C

MINIMUM DENR OF ACCURACY: 1/2500 FILE NO.: SC8
SCALE: 1" = 1000'
PROVEN SOURCE OF ELEVATION: U.S.G.S. MONUMENT - THOMAS 1498.81'

STATE OF WEST VIRGINIA
DIVISION OF ENVIRONMENTAL PROTECTION
OFFICE OF OIL AND GAS



WELL TYPE: OIL X LIQUID WHITE "GAS" PRODUCTION X STORAGE DEEP SHALLOW X

LOCATION: ELEVATION: 1479.18' WATERED: WHISLER RUN
DISTRICT: BATTELLE COUNTY: MONONGALIA QUADRANGLE: HUNDRED, WV 7.5'

SURFACE OWNER: CHARLES A. TENNANT ACREAGE: 115.75±
ROYALTY OWNER: SEE ATTACHED LEASE ACREAGE:
PROPOSED WORK: LEASE NO.:
DRILL: X CORRECTION: DRILL DEEPER: REDRILL: FRACTURE OR STIMULATED: PLUG OFF OLD:
FORMATION: PERFORATE NEW FORMATION: PLUG AND ABANDON: CLEAN OUT AND REPLUG: OTHER:
PHYSICAL CHANGE IN WELL (SPECIFY): NONE TARGET FORMATION: PITTSBURGH
ESTIMATED DEPTH: 1538'±

WELL OPERATOR: CNX Gas Company LLC DESIGNATED AGENT: JOHN H. JOHNSTON
ADDRESS: 2481 JOHN NASH BLVD., BLUEFIELD, WV 24701 ADDRESS: BANK ONE CENTER, PO BOX 1588, CHARLESTON, WV 25326-1588

04/18/2025

WW-7
8-30-06

RECEIVED
Office of Oil and Gas

APR 07 2025

WV Department of
Environmental Protection



West Virginia Department of Environmental Protection
Office of Oil and Gas

WELL LOCATION FORM: GPS

API: 47-061-01557 WELL NO.: SC-6
FARM NAME: CHARLES A. TENNANT
RESPONSIBLE PARTY NAME: WEST VIRGINIA LAND RESOURCES INC.
COUNTY: MONONGALIA DISTRICT: BATTELLE
QUADRANGLE: HUNDRED W.VA, PA
SURFACE OWNER: CHARLES ALAN TENNANT
ROYALTY OWNER: _____
UTM GPS NORTHING: 4,391,329 m
UTM GPS EASTING: 552,817 m GPS ELEVATION: 450 m

The Responsible Party named above has chosen to submit GPS coordinates in lieu of preparing a new well location plat for a plugging permit or assigned API number on the above well. The Office of Oil and Gas will not accept GPS coordinates that do not meet the following requirements:

1. Datum: NAD 1983, Zone: 17 North, Coordinate Units: meters, Altitude: height above mean sea level (MSL) – meters.
2. Accuracy to Datum – 3.05 meters
3. Data Collection Method:

Survey grade GPS ☒ : Post Processed Differential _____

Real-Time Differential ☒

Mapping Grade GPS _____ : Post Processed Differential _____

Real-Time Differential _____

4. **Letter size copy of the topography map showing the well location.**

I the undersigned, hereby certify this data is correct to the best of my knowledge and belief and shows all the information required by law and the regulations issued and prescribed by the Office of Oil and Gas.

Signature

P.S. 2002

Title

JANUARY 10, 2025

Date

04/18/2025