







Diversified Gas & Oil Corporation
100 Diversified Way
Pikeville KY, 41051

47-061-01559

Well Plugging Map

Legend

-  Well
-  Access Road
-  Pits
-  Pad
-  Public Roads

RECEIVED
Office of Oil and Gas

'JUL 18 2024

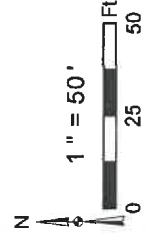
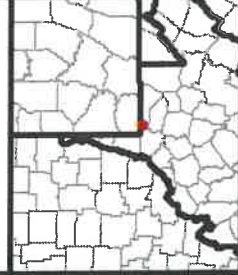

Secondary Pit

Primary Pit

Well No.: 47-061-01559
 UTM83-17, Meters
 North: 4393092.17
 East: 551708.45
 Elev.: 468.31 M
 Elev.: 1536.06 Ft

Source: Esri, Intel, Earthstar Geographic, and the GIS User Community

4706101559



Diversified Gas & Oil Corporation
100 Diversified Way
Pikeville KY, 41051

47-061-01559
Well Plugging Map

Legend

- Well
- Access Road
- ▨ Pits
- Pad
- Public Roads

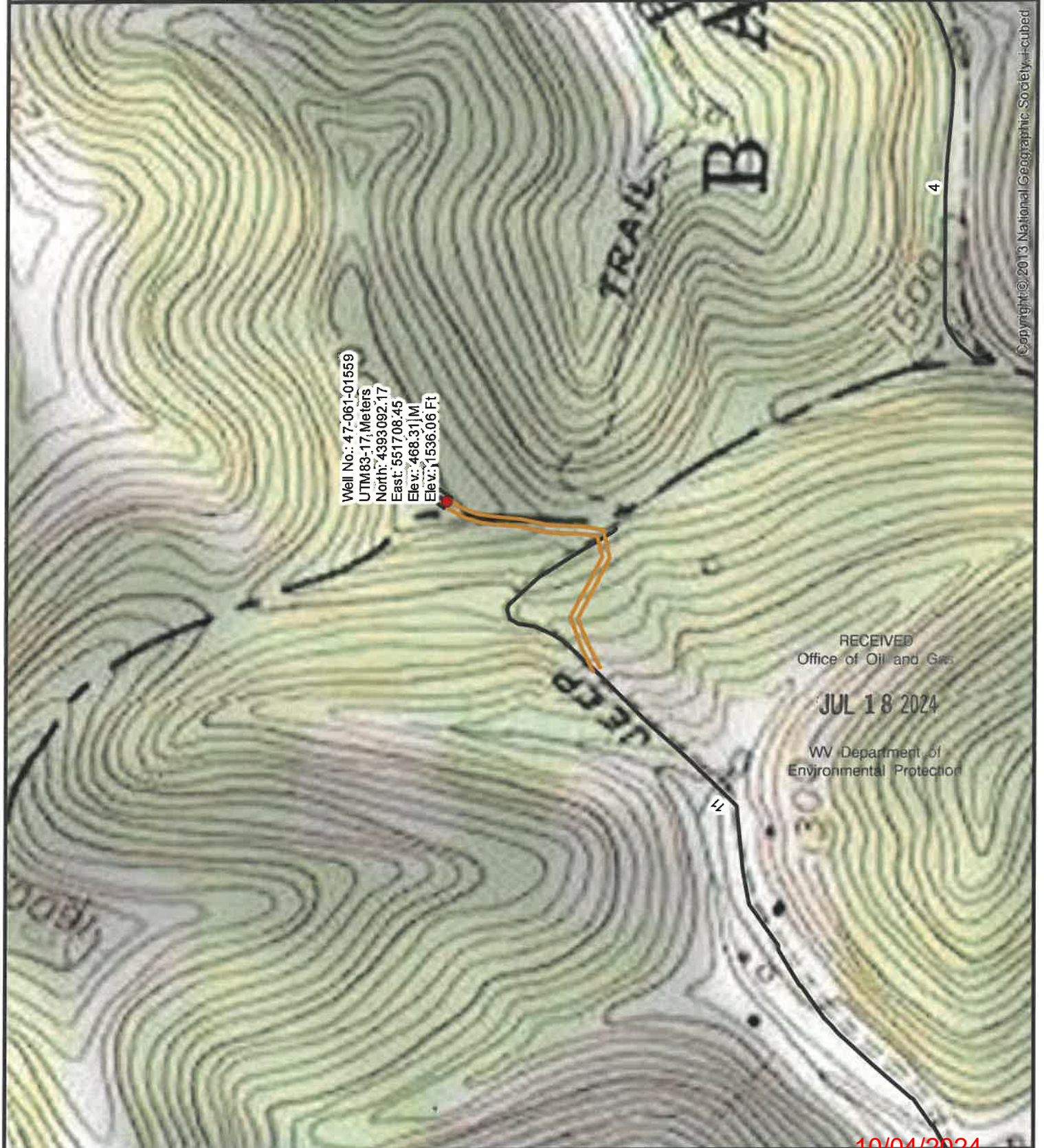
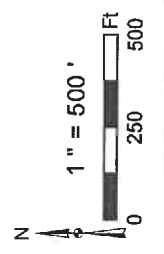
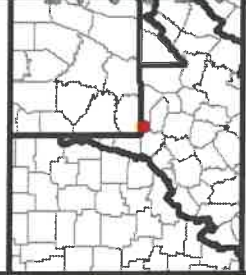

Well No.: 47-061-01559
 UTM83-17, Meters
 North: 4393092.17
 East: 551708.45
 Elev.: 488.31[M]
 Elev.: 1536.06 Ft

RECEIVED
 Office of Oil and Gas
 JUL 18 2024
 WV Department of
 Environmental Protection

Copyright © 2013 National Geographic Society. Licensed

10/04/2024

WW-7
8-30-06

4706101559P



West Virginia Department of Environmental Protection
Office of Oil and Gas
WELL LOCATION FORM: GPS

API: 4706101559 WELL NO.: SC10

FARM NAME: Consolidation Coal

RESPONSIBLE PARTY NAME: Diversified Production, LLC

COUNTY: Monongalia DISTRICT: Batelle

QUADRANGLE: Mannington 7.5' HUNNARD

SURFACE OWNER: Consolidation Coal Company, LLC c/o CNX Resources Prop. Tax Dept.

ROYALTY OWNER: Consolidation Coal Co.

UTM GPS NORTHING: 4393092.17

UTM GPS EASTING: 551708.45 GPS ELEVATION: 1536.06'

The Responsible Party named above has chosen to submit GPS coordinates in lieu of preparing a new well location plat for a plugging permit or assigned API number on the above well. The Office of Oil and Gas will not accept GPS coordinates that do not meet the following requirements:

- Datum: NAD 1983, Zone: 17 North, Coordinate Units: meters, Altitude: height above mean sea level (MSL) – meters.
- Accuracy to Datum – 3.05 meters
- Data Collection Method:
Survey grade GPS ____ : Post Processed Differential ____
Real-Time Differential ____
Mapping Grade GPS X : Post Processed Differential X
Real-Time Differential ____
- Letter size copy of the topography map showing the well location.

I the undersigned, hereby certify this data is correct to the best of my knowledge and belief and shows all the information required by law and the regulations issued and prescribed by the Office of Oil and Gas.

Signature

Chris Veazey - Director of Administration
Title

7/10/24
Date

RECEIVED
Office of Oil and Gas

JUL 18 2024

WV Department of
Environmental Protection

10/04/2024