

|  |   |  |  |
|--|---|--|--|
| <p>REBECCA S. MOORE, SAMUEL O. STATLER, BENJAMIN M. STATLER, DANIEL C. STATLER<br/>243.96 TOTAL ACRES<br/>LEASE NUMBERS<br/>WV-081-000180-000<br/>WV-081-000637-000<br/>WV-081-000638-000<br/>WV-081-000892-001<br/>WV-081-000892-002<br/>WV-081-000892-003<br/>WV-081-000892-004<br/>TAX MAP AND PARCEL<br/>8-2-32</p> <p>DEPARTMENT OF HIGHWAYS<br/>1.33 TOTAL ACRES<br/>LEASE NUMBER<br/>WV-081-000178-001<br/>TAX MAP AND PARCEL<br/>8-7-74</p> <p>CHARLES R. AND EILEEN F. SHODER<br/>15.818 TOTAL ACRES<br/>LEASE NUMBER<br/>WV-061-000178-001<br/>TAX MAP AND PARCEL<br/>8-8-01</p> | <p>CHARLES SHODER<br/>21.037 TOTAL ACRES<br/>LEASE NUMBER<br/>WV-061-000178-001<br/>TAX MAP AND PARCEL<br/>8-8-10</p> | <p>CHARLES SHODER<br/>57.8 TOTAL ACRES<br/>LEASE NUMBERS<br/>WV-061-000178-001<br/>WV-061-000841-000<br/>WV-061-000841-001<br/>WV-061-000841-002<br/>TAX MAP AND PARCEL<br/>8-8-34</p> | <p>GEORGE W. AND FRANCES EFANY SCAMAN<br/>111.5 TOTAL ACRES<br/>LEASE NUMBER<br/>TAX MAP AND PARCEL<br/>8-6-33</p> |
|--|---|--|--|

|  |  |   |  |  |
|--|--|---|--|--|
| <p>TOP HOLE (UTM NAD 83)<br/>N) 440593.7<br/>E) 177729.6<br/>LAT.) 39°42'27.7"<br/>LONG.) 80°10'47.8"<br/>DEC. LAT.) 39.707682<br/>DEC. LONG.) 80.178090</p> | <p>KOP (NAD 83)<br/>N) 441044.1<br/>E) 1777208.0<br/>LAT.) 39°42'32.1"<br/>LONG.) 80°10'47.8"<br/>DEC. LAT.) 39.708907<br/>DEC. LONG.) 80.179956</p> | <p>TP (NAD 83)<br/>N) 440728.2<br/>E) 1777856.3<br/>LAT.) 39°42'29.0"<br/>LONG.) 80°10'39.5"<br/>DEC. LAT.) 39.708053<br/>DEC. LONG.) 80.177643</p> | <p>BOTTOM HOLE (NAD 83)<br/>N) 438497.0<br/>E) 1781337.6<br/>LAT.) 39°42'07.2"<br/>LONG.) 80°09'54.8"<br/>DEC. LAT.) 39.701999<br/>DEC. LONG.) 80.165210</p> | <p>TOP HOLE (UTM NAD 83)<br/>N) 4395636.4<br/>E) 570456.7</p> <p>BOTTOM HOLE (UTM NAD 83)<br/>N) 4395016.0<br/>E) 571566.6</p> |
|--|--|---|--|--|

REFERENCE NOTES: Boundaries as shown taken from deeds, lot maps and field locations. A full boundary survey is not expressed nor implied. All bearings are based on true north. Ownership taken from public records Monongalia County, West Virginia AUGUST 2012. State Plane Coordinates & NAD 83 Lat/Long by differential submeter mapping grade (GPS) Drafted by: EAM

FILE #: NNE 008

DRAWING #: 2010

SCALE: 1" = 1000'

MINIMUM DEGREE OF ACCURACY: 1/200

PROVEN SOURCE OF ELEVATION: SUBMETER MAPPING GRADE GPS

I, THE UNDERSIGNED, HEREBY CERTIFY THAT THIS PLAT IS CORRECT TO THE BEST OF MY KNOWLEDGE AND BELIEF AND SHOWS ALL THE INFORMATION REQUIRED BY LAW AND THE REGULATIONS ISSUED AND PRESCRIBED BY THE DEPARTMENT OF ENVIRONMENTAL PROTECTION.

Signed: [Signature]

L.L.S. #2124: Ernest J. Benchek III

ERNEST J. BENCHEK III  
LICENSED  
No. 2124  
STATE OF WEST VIRGINIA  
PROFESSIONAL SURVEYOR

(+) DENOTES UNITED STATES TOPOG APHC WVDPE  
OFFICE OF OIL & GAS  
601 57TH STREET  
CHARLESTON, WV 25304  
Well Type:  Oil  Gas  Liquid Injection

DATE: JANUARY 28, 2013

OPERATOR'S WELL #: STATLER NO. 6H

API WELL #: 47 61 01656 H6A  
STATE COUNTY PERMIT

WATERSHED: DUNKARD ELEVATION: 1,061'

COUNTY/DISTRICT: MONONGALIA / CLAY QUADRANGLE: BLACKSVILLE, WV

SURFACE OWNER: REBECCA S ACREAGE: 243.96 +/-

OIL & GAS ROYALTY OWNER: REBECCA S. MOORE, SAMUEL O. STATLER, BENJAMIN M. STATLER, DANIEL C. STATLER ACREAGE: 451.47 +/-

LEASE NUMBERS: \_\_\_\_\_

DRILL  CONVERT  DRILL DEEPER  REDRILL  FRACTURE OR STIMULATE   
 PLUG OFF FORMATION  PERFORATE NEW FORMATION  PLUG & ABANDON   
 CLEAN OUT & REPLUG  OTHER CHANGE  (SPECIFY): \_\_\_\_\_

TARGET FORMATION: MARCELLUS ESTIMATED DEPTH: TVD: 7,860' TMD: 12,653'

WELL OPERATOR: NORTH AST NATURAL ENERGY LLC DESIGNATED AGENT: JOHN ADAMS

ADDRESS: 707 VIRGINIA STREET - SUITE 1200 ADDRESS: 707 VIRGINIA STREET - SUITE 1200

CITY: CHARLESTON STATE: WV ZIP CODE: 25301 CITY: CHARLESTON STATE: WV ZIP CODE: 25301

04/12/2013



61-01656

WELL: STATLER NO. 6H  
QUAD: BLACKSVILLE, WV.

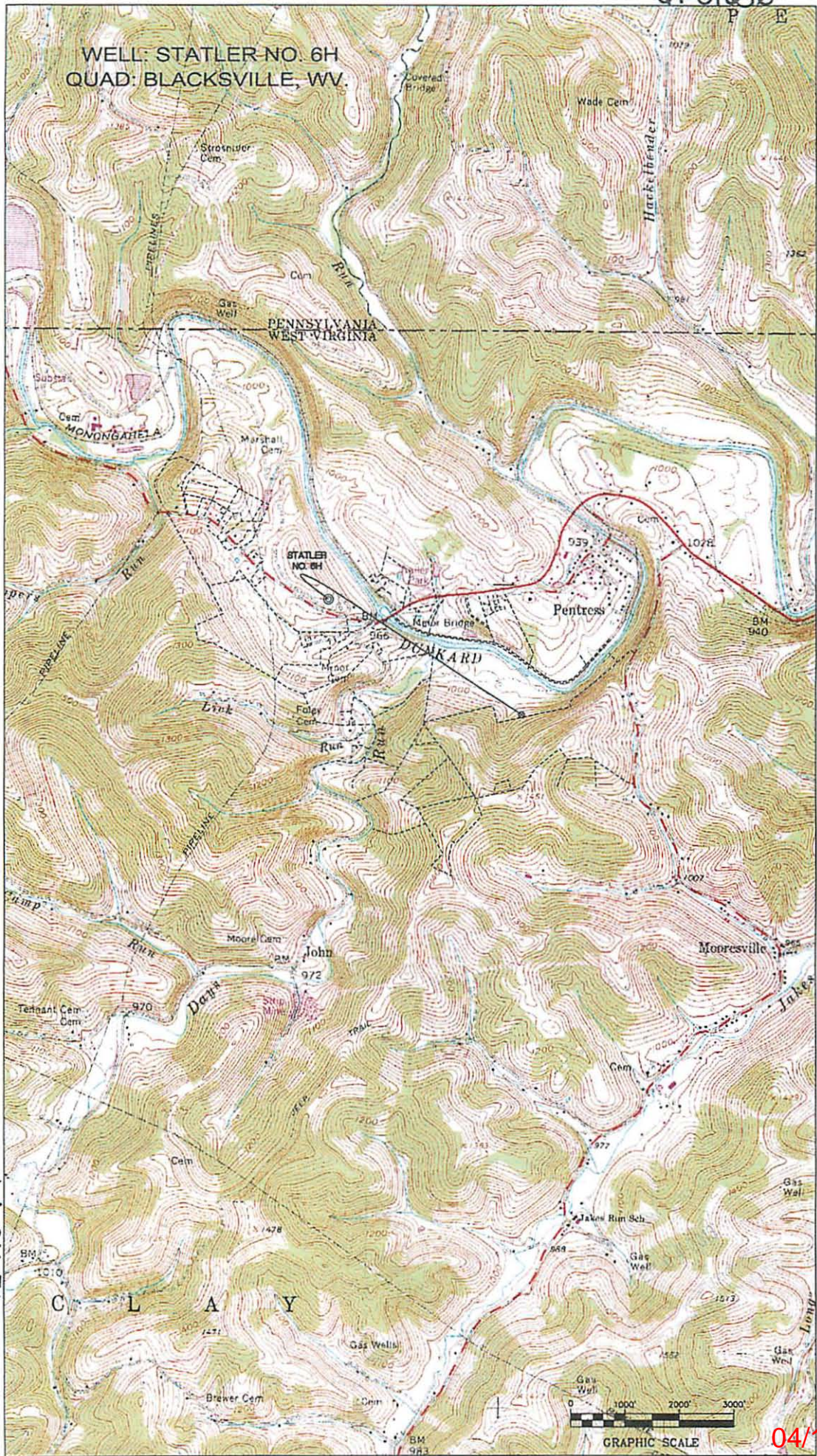

61-01656



04/12/2013