

SURFACE HOLE 4,691'
 BOTTOM HOLE 2,929'

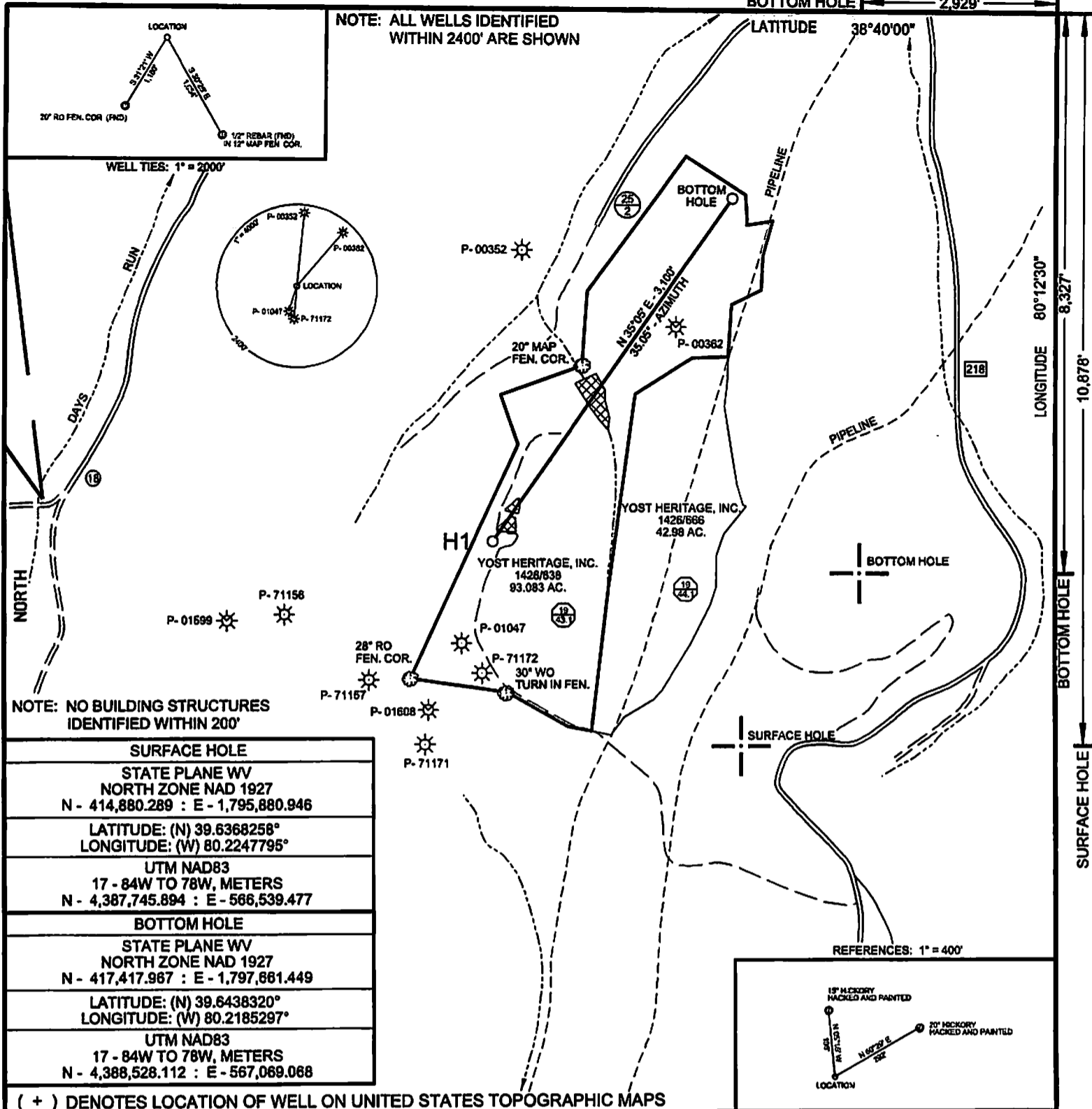

SURFACE HOLE
STATE PLANE WV NORTH ZONE NAD 1927 N - 414,880.289 : E - 1,795,880.946
LATITUDE: (N) 39.6368258° LONGITUDE: (W) 80.2247795°
UTM NAD83 17 - 84W TO 78W, METERS N - 4,387,745.894 : E - 566,539.477
BOTTOM HOLE
STATE PLANE WV NORTH ZONE NAD 1927 N - 417,417.987 : E - 1,797,661.449
LATITUDE: (N) 39.6438320° LONGITUDE: (W) 80.2185297°
UTM NAD83 17 - 84W TO 78W, METERS N - 4,388,528.112 : E - 567,069.068

(+) DENOTES LOCATION OF WELL ON UNITED STATES TOPOGRAPHIC MAPS

FILE NO.	H1.DGN
DRAWING NO.	H1 PLAT
SCALE	1" = 1000'
MINIMUM DEGREE OF ACCURACY	1 : 200
PROVEN SOURCE OF ELEVATION	MAPPING GRADE GPS

I THE UNDERSIGNED, HEREBY CERTIFY THAT THIS PLAT IS CORRECT TO THE BEST OF MY KNOWLEDGE AND BELIEF AND SHOWS ALL THE INFORMATION REQUIRED BY LAW AND THE REGULATIONS ISSUED AND PRESCRIBED BY THE DEPARTMENT OF ENVIRONMENTAL PROTECTION.

(SIGNED) *Paul E. Miller*
 R.P.E. _____ L.I.S. 647

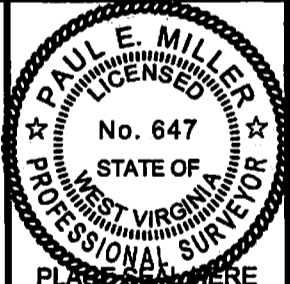

STATE OF WEST VIRGINIA DIVISION OF ENVIRONMENTAL PROTECTION OIL AND GAS DIVISION		DATE	JANUARY 22, 20 14	
		OPERATOR'S WELL NO.	H1	
WELL TYPE: OIL ___ GAS <input checked="" type="checkbox"/> LIQUID INJECTION ___ WASTE DISPOSAL ___		STATE	COUNTY	PERMIT
(IF "GAS,") PRODUCTION <input checked="" type="checkbox"/> STORAGE ___ DEEP ___ SHALLOW <input checked="" type="checkbox"/>		47	061	01667 H
LOCATION: ELEVATION 1,504' WATER SHED _____ TRIBUTARY OF DAYS RUN OF DUNKARD CREEK				
DISTRICT _____ CLAY COUNTY _____ MONONGALIA				
QUADRANGLE _____ BLACKSVILLE, WV 7.5'				
SURFACE OWNER _____ YOST HERITAGE, INC. _____ ACREAGE 93.038				
OIL & GAS ROYALTY OWNER _____ YOST HERITAGE, INC. AND MABEL CORRELL CUMMINS _____ LEASE ACREAGE 93.038				
LEASE NO. _____				
PROPOSED WORK: DRILL <input checked="" type="checkbox"/> CONVERT ___ DRILL DEEPER ___ REDRILL ___ FRACTURE OR STIMULATE <input checked="" type="checkbox"/> PLUG OFF OLD FORMATION ___ PERFORATE NEW FORMATION ___ OTHER PHYSICAL CHANGE IN WELL (SPECIFY) _____				
PLUG AND ABANDON ___ CLEAN OUT AND REPLUG ___				
TARGET FORMATION _____ BENSON _____ ESTIMATED DEPTH 5,000'				
WELL OPERATOR _____ YOST HERITAGE, INC. _____ DESIGNATED AGENT _____ DENNIS YOST				
ADDRESS _____ 2656 DAYBROOK RD., FAIRVIEW, WV 26570 _____ ADDRESS _____ SAME				

FORM WW-6

COUNTY NAME
 PERMIT

03/07/2014

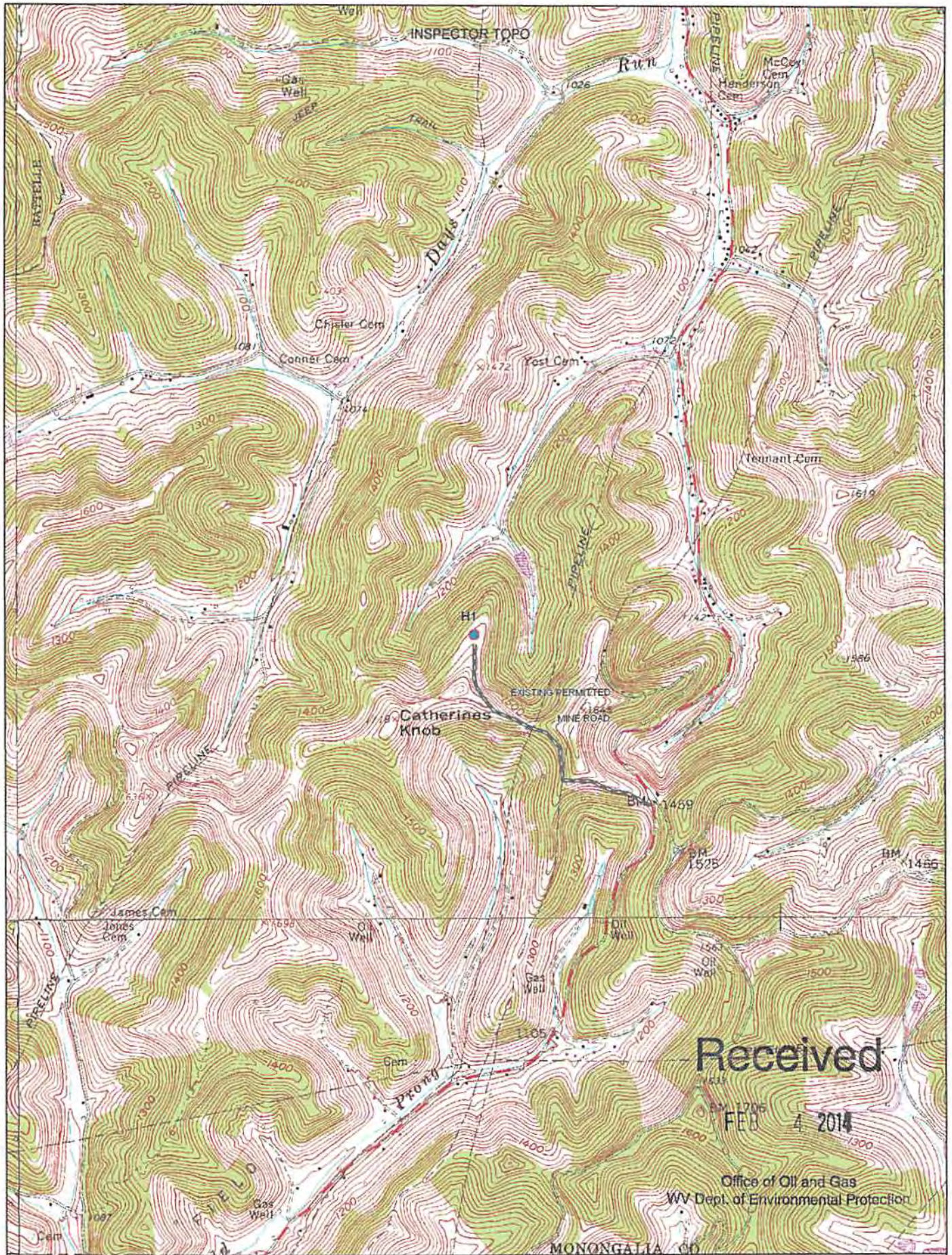

© 2001 DeLorme. XMap®. Data copyright of content owner.
Zoom Level: 14-0 Datum: WGS84

Scale 1 : 24,000
1" = 2,000 ft

