

TDP HOLE (UTM 83)
N) 4395289.8
E) 572674.5
BOTTOM HOLE (UTM 83)
N) 4393022.0
E) 574287.4

NO DWELLINGS WERE FOUND WITHIN 625'
OF THE CENTER OF WELL PAD
NO WATER WELLS WERE FOUND WITHIN 250'
OF THE CENTER OF WELL PAD

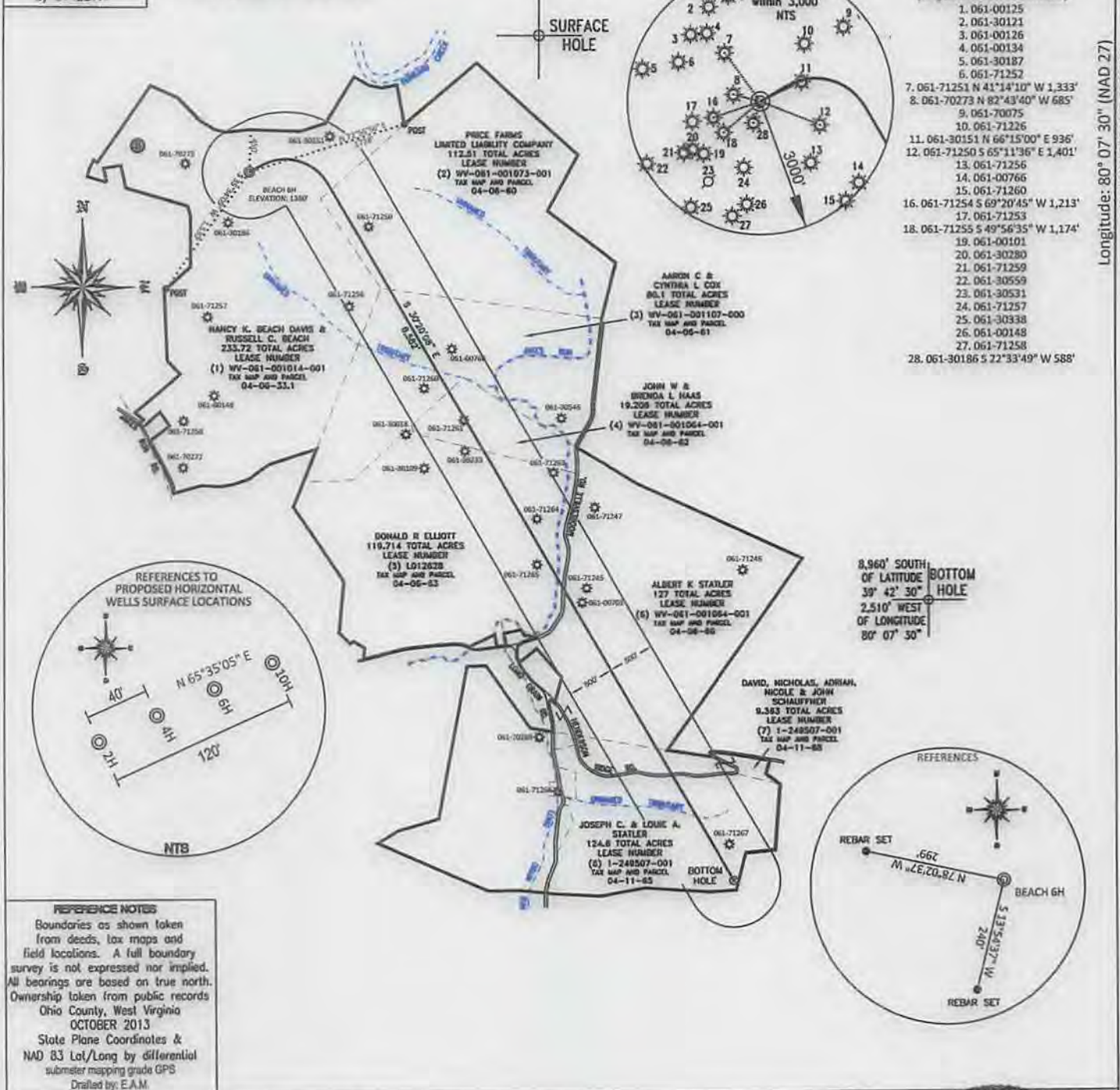

WELL REFERENCE (API#, DISTANCE TO LATERAL)

- 061-00125
- 061-00121
- 061-00126
- 061-00134
- 061-30187
- 061-71252
- 061-71251 N 41°14'10" W 1,333'
- 061-70273 N 82°43'40" W 685'
- 061-70075
- 061-71226
- 061-30151 N 66°15'00" E 936'
- 061-71250 S 65°11'36" E 1,401'
- 061-71256
- 061-00766
- 061-71260
- 061-71254 S 69°20'45" W 1,213'
- 061-71253
- 061-71255 S 49°56'35" W 1,174'
- 061-00101
- 061-30280
- 061-71259
- 061-30559
- 061-30531
- 061-71257
- 061-30338
- 061-00148
- 061-71258
- 061-30186 S 22°33'49" W 588'

Longitude: 80° 07' 30" (NAD 27)
SURFACE HOLE DEC. LAT: 39.704294
SURVEYED LAT: 39° 42' 30.5"

REFERENCE NOTES
Boundaries as shown taken from deeds, tax maps and field locations. A full boundary survey is not expressed nor implied. All bearings are based on true north. Ownership taken from public records Ohio County, West Virginia OCTOBER 2013 State Plane Coordinates & NAD 83 Lat/Long by differential submeter mapping grade GPS Drafted by: E.A.M.

FILE #: NNE009
DRAWING #: 2295
SCALE: PLAT = (1"=1600')
TICK MARK = (1"=2000')
MINIMUM DEGREE OF ACCURACY: 1/200
PROVEN SOURCE OF ELEVATION: SUBMETER MAPPING GRADE GPS

I, THE UNDERSIGNED, HEREBY CERTIFY THAT THIS PLAT IS CORRECT TO THE BEST OF MY KNOWLEDGE AND BELIEF AND SHOWS ALL THE INFORMATION REQUIRED BY LAW AND THE REGULATIONS ISSUED AND PRESCRIBED BY THE DEPARTMENT OF ENVIRONMENTAL PROTECTION.
Signed: *[Signature]*
L.L.S. #2124 : Ernest J. Benchek III



(+) DENOTES LOCATION OF WELL ON UNITED STATES TOPOGRAPHIC MAPS WYDEP
OFFICE OF OIL & GAS
601 57TH STREET
CHARLESTON, WV 25304
Well Type: Oil Waste Diposal Production Deep Gas Liquid Injection Storage Shallow
WATERSHED: DUNKARD CREEK
COUNTY/DISTRICT: MONONGALIA / CLAY
SURFACE OWNER: NANCY K. BEACH DAVIS & RUSSELL C. BEACH
OIL & GAS ROYALTY OWNER: (SEE ATTACHMENT)
LEASE NUMBERS: _____
DATE: MAY 29, 2014
OPERATOR'S WELL #: BEACH 6H
API WELL #: 47 61 01608 H6A MDD
STATE COUNTY PERMIT
ELEVATION: 1380'
QUADRANGLE: BLACKSVILLE, WV.
ACREAGE: 233.72 +/-
ACREAGE: 826.21 +/-
TARGET FORMATION: MARCELLUS
WELL OPERATOR: NORTHEAST NATURAL ENERGY LLC
ADDRESS: 707 VIRGINIA STREET SUITE 1200
CITY: CHARLESTON STATE: WV ZIP CODE: 25301
ESTIMATED DEPTH: TVD: 8,215' TMD: 15,567'
DESIGNATED AGENT: JOHN ADAMS
ADDRESS: 707 VIRGINIA STREET SUITE 1200
CITY: CHARLESTON STATE: WV ZIP CODE: 25301

06/13/2014

Mod 1 61-01668

WELL: BEACH 6H
QUAD: BLACKSVILLE WV

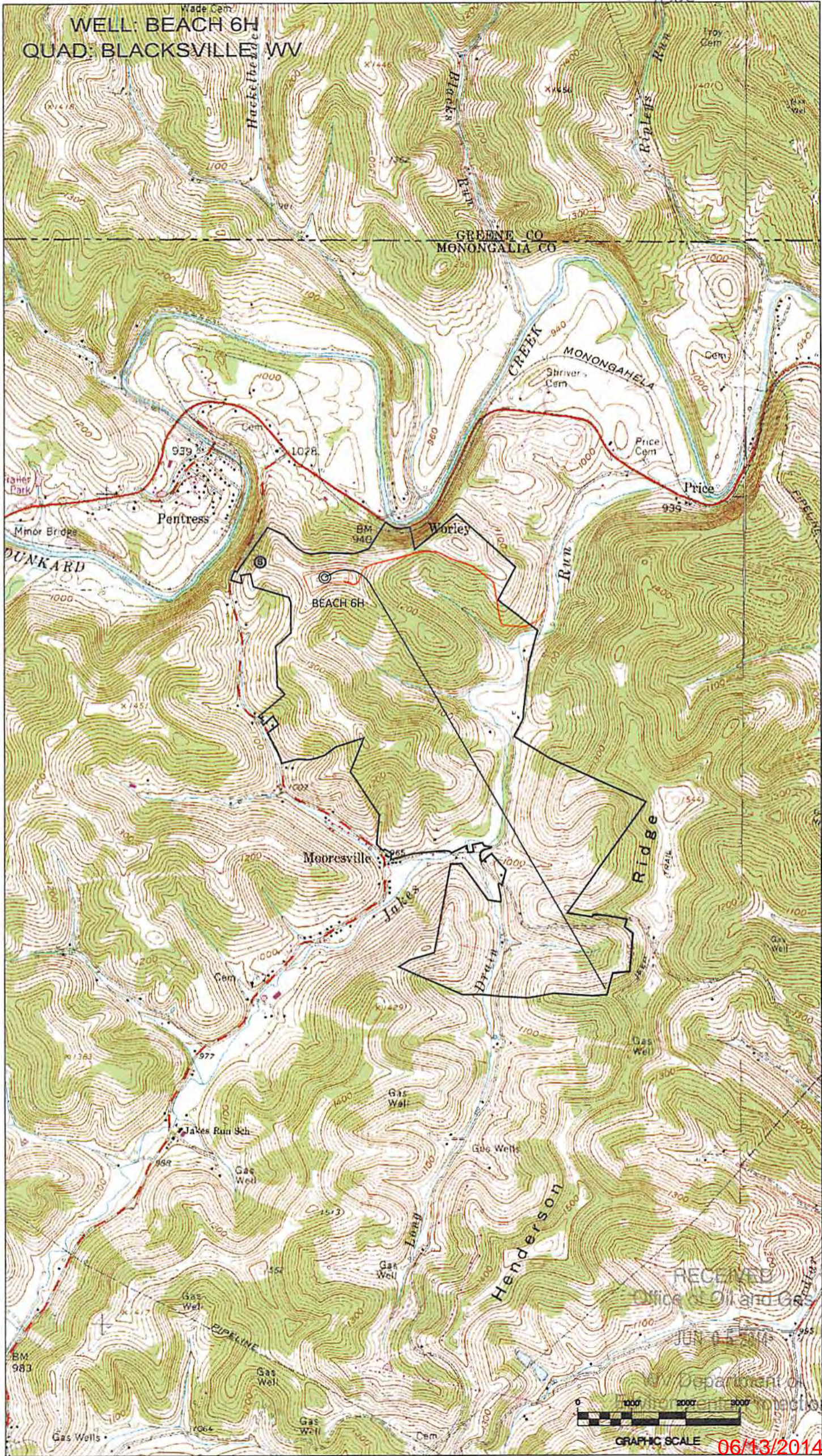

RECEIVED
Office of Oil and Gas
JUN 15 2013
Department of Energy and Mineral Resources



GRAPHIC SCALE 06/13/2014